

THE NEWLY RENOVATED
NORTH FORK COMMUNITY THEATRE



**LITTLE
WOMEN**
the
broadway
musical

October 10 - 27, 2019

PRESIDENT'S MESSAGE

Welcome to the North Fork Community Theatre and thank you for joining us as we begin our 62nd season. We are excited to present the musical version of Louisa May Alcott's *Little Women*.

We look forward to a more "normal" program this year following last year's renovation-interrupted season. Our renovations include a rebuilt stage, orchestra pit, rehearsal room, new lighting and rigging, acoustical treatments, reconfigured seating and more. As we settle in to our new space we're already brainstorming the next phase of improvements that will include new seats, bathrooms and other upgrades. We will continue to strive to make the NFCT the best that it can be for our audience, performers, musicians and crew.

The success of the NFCT depends on all of us. I am time and again overwhelmed by the outpouring of support that we receive whenever it is needed. I want to thank each and every one of you for your continued support of the NFCT. It takes a community...

-Mike Hipp, President

Board of Directors

Mike Hipp, *President*, Kelsey Cheslock, *Vice President*
Mary Motto Kalich, *Treasurer*, Liz Lisanckie, *Secretary*
Chelsea Chizever, Doreen Kirby, Matthew Orr,
Laurie Phelan, James Pritchard, David Scheer, Jenna Spates

Proud Member of

aact
AMERICAN ASSOCIATION
OF COMMUNITY THEATRE

Visit our website:
WWW.NFCT.COM



We welcome your feedback. Please send any comments or suggestions to President of the NFCT, Box 86, Mattituck NY 11952.

NORTH FORK COMMUNITY THEATRE

presents



LITTLE
WOMEN
the
broadway
musical

Based on the novel by
Louisa May Alcott

Book by Allan Knee

Music by Jason Howland

Lyrics by Mindi Dickstein

Directed & Choreographed by Jessica Raven

Musically Directed by Karen Hochstedler

Produced by Liz Liszanckie

Presented through special arrangement with Music Theatre International

The use of recording devices, either audio or video and the taking of photographs either with or without flash is strictly prohibited. Thank you.

CAST

Jo March	Brianna Kinnier
Meg March/Clarissa.....	Jennifer Brounstein
Beth March/Rodrigo II.....	Ellie Eichenlaub
Amy March/Troll.....	Skylar Wowak
Marmee March	Lauren Sisson
Theodore Laurence III/Braxton.....	Robert Fischetti
Professor Bhaer.....	Colin Palmer, Brett Chizever (10/12 & 10/13)
Aunt March/Hag	Marion Stark
Mr Laurence/Rodrigo.....	Stuart Whalen
Mr. John Brooke/Knight	Eric Momente
Mrs. Kirk.....	Susan Hedge

PRODUCTION TEAM

Director	Jessica Raven
Music Director	Karen Hochstedler
Producer.....	Liz Lisanckie
Choreographer.....	Jessica Raven
Combat Choreography	Robert Fischetti
Costume Design	Deanna Andes
Lighting Design.....	Sam Kerrigan
Lighting Crew.....	David Scheer and Ren Kerrigan
Stage Manager	Julia Cappiello
Set Design & Construction.....	Rowland Hautsch
Set Painting and Props Volunteers.....	Liz Lisanckie, Jessica Raven, Lauren Sisson, Mark Sisson, Judith Ugalde

ORCHESTRA

Piano & Conductor.....	Karen Hochstedler
Violin	Corrina Bollermann
Violin	Tessa Arnzen
Violin	Kristina Georges
Flute/Alto Flute.....	Caleigh Hochstedler
Clarinet/Bass Clarinet.....	Millie Feliciano
Trumpet/Flugelhorn	Olivia Mannino
Trombone/Bass Trombone	Mathew Miller

A very special thank you to Betsey Dickerson and Lauren Sisson.

Renovation Volunteers

Thank you to the following 85 volunteers who helped to renovate the NFCT.

Special thanks to leaders Doreen Kirby (Prop Organization),

Linda Gordon (Costume Organization), and Mike Hipp (Dressing Room Renovations).

Dee Andes	Rowland Hautsch	Kat Motlenski
Corinne Araneo	Kjell Houghtalen	Cassidy Mullen
Mary Lou Araneo	David Hoefler	Sarkis O'Hanian
William Araneo	Robert Horn	Matt Orr
Dan Becker	Brandon Horyczun	Laura Pearsall
Kierra Bree	Mary Motto Kalich	John Phelan
Stephanie Bree	Micky Kalich	Laurie Phelan
Kelsey Cheslock	Matt Ketcham	Kierra Prentiss
Chelsea Chizever	Kathleen Kelly	James Pritchard
John Condon	Laura Kelly	Ken Rowland
Gabrielle Kuklinski	Travis Keller	David Scheer
Mike Drozd	Samantha Kerrigan	Charlie Simone
Meghan Duffy	Bill Kitzerow	Lauren Sisson
Amy Fideli	Don Kirby	Mark Sisson
Caleb Foley	Doreen Kirby	Katie Scarbrough
Rich Gardini	Georgia Kuzmech	Gavin Smith
Perry Gardiner	Janelle Kuzmech	Raleigh Smith
Bill Gardner	Stanley Kuzmech	Jenna Spates
Chris Golde	Jen Lew	Savanna Springer
Linda Gordon	Liz Lisanckie	Claire Stevens
Bill Green	John Lovett	Justin Stuart
Crystal Green	Kerry Mannix	Amanda Summers
Will Green	Monika Mannix	Jill Tuthill
Tanya Gullep	Paul Mannix	Judith Ugalde
Anderson Hipp	Larry Mannino	Juliana Voegel
Cameron Hipp	Olivia Mannino	Anne Whalen
Mike Hipp	Victoria Miethe	Stuart Whalen
Abigail Field	Eric Momente	Kristin Whiting

Jonathon Montgomery

SCENES & MUSICAL NUMBERS

ACT I

An Operatic Tragedy Jo, Professor Bhaer, Clarissa, Braxton, Rodrigo
 Better Jo
 Our Finest Dreams.....Jo, Amy, Beth, Meg
 Here Alone..... Marmee
 Could You? Aunt March, Jo
 Delighted..... Marmee, Meg, Amy, Beth, Jo
 Take A Chance on Me..... Laurie
 Off to Massachusetts Beth, Mr Laurence
 Five Forever..... Jo, Laurie, Beth, Amy, Meg
 More Than I Am Meg, John Brooke
 Take A Chance on Me (reprise)..... Laurie
 Astonishing..... Jo

ACT II

The Weekly Volcano Press..... Jo, Professor Bhaer, Mrs Kirk, Clarissa,
 Braxton, Rodrigo, Hag, Troll, Knight
 Off to Massachusetts (reprise) Mr Laurence, Beth, Marmee, Meg,
 John Brooke
 How I Am Professor Bhaer
 Some Things are Meant to Be..... Beth, Jo
 The Most Amazing Thing..... Amy, Laurie
 Days of Plenty Marmee
 The Fire Within Me Jo
 Small Umbrella in the Rain..... Professor Bhaer, Jo
 Sometimes When You Dream (reprise)..... Jo

<p style="text-align: center;">Supplying the Best Builders and Discerning Homeowners with Fine Custom Cabinetry and Millwork For 30 Years</p>	 <p style="font-size: 1.2em; font-weight: bold; margin: 0;">Rising Sun Woodworking</p> <p style="font-weight: bold; margin-top: 10px;">631-298-2190</p>	<p style="text-align: right; margin-bottom: 10px;">www.risingsunw.com</p> 
--	--	---

CAST BIOS



Jennifer Brounstein (*Meg*) is a light-lyric operatic soprano from Hauppauge, New York. She is making her debut at North Fork Community Theatre playing Meg March and could not be more excited. Jen recently received her master's degree in Vocal Performance from the University of North Carolina at Greensboro where she studied with Dr. Robert Wells. She holds a bachelor's degree in Vocal Performance from the State University of New York at Fredonia. Jen most recently played Sugar Plum Fairy/Blue Bird in *Shrek the Musical* with the St. Gregory

Theater Group in Bellerose, NY. Other recent roles include Papagena in *The Magic Flute* (German and English), Lucy in *Menotti's The Telephone*, and Dater 21 in Michael Ching's *Speed Dating Tonight*. Jen works as a private voice/piano teacher in Suffolk County and also teaches musical theater classes. She also works as a professional choral singer, freelancing throughout the tri-state area.

Brett Chizever (*Professor Bhaer*) – is thrilled to be back on stage at the newly renovated North Fork Community Theatre. Past roles include Lancelot in *Camelot*, and Joseph in *Joseph and the Amazing Technicolor Dreamcoat*. He would like to thank this cast and production team for being so kind and welcoming to him as well as a huge thank you to Jess for always being such an encouraging presence in his life as well as a massive inspiration as a director. @thenofopoeit



Ellie Eichenlaub (*Beth*) is thrilled to be performing in her favorite musical with this “astounding” cast! Favorite performance credits include *Spelling Bee* (Olive), *Hairspray* (Tracy), *Bring It On* (Bridget), *Into the Woods* (Baker's Wife), *Cinderella* (Fairy Godmother), and *Grease* (Jan). She would like to thank Jessica for this opportunity, her new “sisters” and the rest of this cast for making her feel so welcome, and the entire production team for all of their hard work. She would like to dedicate this performance to her mom, as this is a role her mom dreamt she would play!

Robert Fischetti (*Theodore “Laurie” Laurence III*) is a Class of 2019 Theatre Performance Graduate of Wagner College, and this is his first performance for North Fork Community Theatre! Robert is overjoyed, enraptured, and entranced to be a part of this astonishing adaptation of Louisa May Alcott's novel. Previous works include *The Forgotten Land* (Cosmo “Cozzie” Agosta), *The Pirates of Penzance* (Policeman), *My One and Only* (J.D. Montgomery), *The Importance of Being Earnest* (Lane/Merriman/Chasuble), *It's Pinocchio!* (Cricket/Fire Eater), *1776* (Joseph Hewes), *The Comedy of Errors* (Antipholus of Ephesus), *The Three Musketeers* (King Louis XIII), *Measure for Measure* (Pompey Bum), and *The Musical Comedy Murders of 1940* (Roger Hopewell). Break 'em! Always!





Susan Hedges (*Mrs. Kirk*) – is thrilled to be directed by the one and only Jess and is so thankful for Liz producing! This cast, pit, and crew is fabulous, this show is fantastic and I hope you enjoy every minute. Thank you for supporting live theater and NFCT! #spreadlovenothate

Brianna Kinnier (*Jo*) is thrilled to be returning to the NFCT stage for this production. She's so grateful for the opportunity to play pretend with these talented people and bring this story to life. Having grown up with the book and the movie of *Little Women*, this story holds a special place in her heart. Other favorite credits include: Sally Bowles in *Cabaret*, Rachel in *Inherit the Wind*, and Kate Monster in *Avenue Q*. She would like to thank the production team for all their hard work as well as her family for always supporting her. And she hopes you enjoy the show!



Eric Momente (*John Brooke*) is a 20-year-old student at Suffolk Community College who has been performing at the North Fork Community Theater for the past 5 years and plays the role of John Brooke in *Little Women*. While he has mostly done the youth on stage productions being in the likes of *Urinetown*, *Thoroughly Modern Millie*, and *All Shook Up*, he has ventured in productions with casts of all ages like *Dirty Rotten Scoundrels*. His most recent performance came after a 2-year hiatus at the theater when he played the role of George in *The Drowsy Chaperone*.

Colin Palmer (*Professor Bhaer*) is thrilled to be returning to the NFCT with this amazing cast and production team. Favorite past roles include Richard of Gloucester in *Richard III*, Algernon in *The Importance of Being Earnest*, Charles Guiteau in *Assassins*, and Judge Brack in *Hedda Gabler*. Colin will next be seen onstage as Daryl Ames in the Long Island premiere of *Bright Star* with RFCT.



Lauren Sisson (*Marmee*) is an NFCT veteran, with favorite parts including Maria in *The Sound of Music*, Anna in *The King and I* and Madam Dubonnet in *The Boy Friend*. She has also performed with Riverhead Faculty and Community Theatre, playing Marian in *The Music Man*, Grace in *Annie* and other roles. Her favorite role by far, however, is grandmother to Chloe! It's a real treat to share the stage with such a talented cast and to work once again with Jessica, Liz, Karen and Dee - always a pleasure! Thanks, as always, to Mark - for everything.

THE NEWLY RENOVATED
NORTH FORK COMMUNITY THEATRE
2019 - 2020

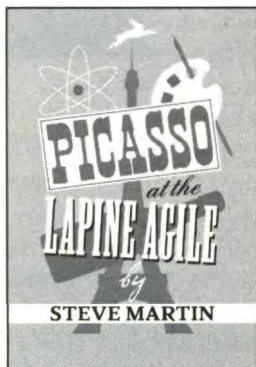

**Picasso at
the Lapine Agile**

January 17+, 18, 19*, 24, 25, 26*,
31, February 1, 2*

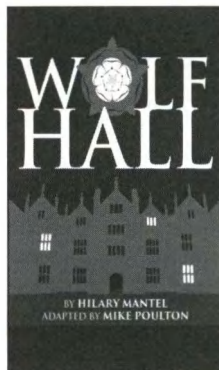

**Wolf
Hall**

March 6+, 7, 8*, 13, 14, 15*,
20, 21, 22*



The Producers

May 14+, 15, 16, 17*, 21, 22, 23,
24*, 28, 29, 30, 31*



The Pajama Game

July 16+, 17, 18, 19*, 23, 24, 25, 26*,
30, 31 August 1, 2*

Special Events!

A Christmas Carol December 14, 15*

NFCT Variety Show January 3, 4, 5*

All shows 8:00PM except *Sunday matinees at 2:30PM
+Pre-show reception at 7PM

Tickets: www.nfct.com or 631-298-NFCT (6328)
Info Line: 631-298-4500

Marion Stark (*Aunt March*) has performed across the east end since the early 1980's. She has been lucky enough to portray some of the best characters on Broadway. Her favorites are Miss Adelaide (*Gypsy* and *Dolls*), Desiree (*A Little Night Music*), Kate and Bianca (*Kiss Me Kate*), Annie Oakley (*Annie Get Your Gun*), Momma Rose (*Gypsy*), Nellie Forbush (*South Pacific*), Sister Hubert (*Nunsense*), Liza Doolittle (*My Fair Lady*). Also playing a few non-musical roles, Ethel Thayer (*On Golden Pond*) and Clairee Belcher (*Steel Magnolias*) are her favorites. She's been happy to work with several groups: CTC of East Hampton, RFCT of Riverhead, HTC of Quogue and of course, NFCT of Mattituck. You may have seen her in *The Drowsy Chaperone* as Mrs. Tottendale. It's always a joy to work with the talented people of the theater. This cast has been wonderful. So much talent on one stage!



Stuart Whalen (*Mr. Laurence*) This is Stu's second show with the NFCT. He played Feldzig in *The Drowsy Chaperone* last spring. Before moving to the North Fork, Stu sang 8 seasons with the Amore Opera in NYC, singing Angelotti (*Tosca*), Baron Duphol (*La Traviata*), Valentine (*Faust*), Captain (*HMS Pinafore*), and Schnaurd (*La Boheme*). Other favorite roles include Cervantes/Don Quixote (*Man of La Mancha*), Emile De Becque (*South Pacific*), and Captain Von Trapp (*Sound of Music*). Special thanks to Doctors Nancy Kemeny, and Chris McCarthy, and the staff of MSK who made this time possible.



Skylar Wowak (*Amy*) - This is Skylar's third time performing for the NFCT. She has played in the ensembles for *All Shook Up* and *Seussical the Musical*. She is very excited to be playing Amy in this year's production of *Little Women the Musical* and hopes you enjoy the show.



PRODUCTION TEAM BIOS

Deanna Andes (*Costumer*) NFCT: *Little Shop of Horrors*, *Who's Afraid of Virginia Woolf*, *Moon Over Buffalo*, *Carousel*, *One Flew Over the Cuckoo's Nest*, *Over the River and Through the Woods*, *First Date*, *The Boy Friend*, *Young Frankenstein*, *The Drowsy Chaperone* and *Pippin*. Playcrafters Theatre Company- *Born Yesterday*, *Northeast Stage- Last of the Red Hot Lovers*, *Vanya and Sonia and Masha and Spike*. (Producer) NFCT for: *Rabbit Hole*, *The Three Sisters*, *Harvey*, *'night Mother*, *One Flew Over the Cuckoo's Nest*, *Over the River and Through the Woods*, and *Who's Afraid of Virginia Woolf*. Deanna has been a member of NFCT since 2008. Deanna would like to thank the cast and crew for being such a great group to work with! Thank you to the support and love from my family, J CJPM.

Julia Cappiello (*Stage Manager*) is very excited to once again be a part of an amazing NFCT production. The only difference is this the first time she will be behind the scenes! Some of her previous on stage credits include the YOS productions as JoJo in *Seussical* and Cora in *Thoroughly Modern Millie*. She would like to wish the cast "Break a Leg."

Karen Hochstedler (*Music Director*) has enjoyed working on NFCT's *Little Women* with such a talented group of people and a deliciously, rich score and book. *Pippin* was her last NFCT show to MD and was super excited to experience the brand new under-the-stage orchestra pit. This is her ninth show with NFCT. Her other NFCT shows included *The Drowsy Chaperone*, *Seussical* (on keys) *Oliver*, *Next to Normal*, *Thoroughly Modern Millie*, *First Date*, and *Dirty Rotten Scoundrels*. Although she has many other MD and pit band credits on the north and south forks, Karen cherishes her earlier years raising 6 children together with her husband (who is her rock star). She gives thanks to God for the gift of music, and to you for supporting the arts. Enjoy the show. "Then Rodrigo appears in magnificent splendor!"

Sam Kerrigan (*Lighting Design*) is excited to be back in the NFCT lighting booth for the ninth time! Past shows include *The Drowsy Chaperone*, *Seussical*, *Oliver!*, *You're a Good Man Charlie Brown* and *Next to Normal*. Sam hopes you enjoy the show!

Liz Liszanckie (*Producer*) is pleased to take part in another NFCT production. She's been on the production team for previous NFCT shows such as *Into the Woods*, *The Boyfriend*, *Little Shop of Horrors*, *First Date*, *Cabaret*, *Thoroughly Modern Millie*, *Next to Normal*, *Oliver*, *Seussical*, *The Drowsy Chaperone*, and *Pippin*. She hopes you enjoy this beautiful classic on the beautiful new NFCT stage! She'd also like to thank Marne (her very own Aunt March) for giving her the gift of the NFCT.

Jessica Raven (*Director/Choreographer*) Jessica is delighted to be directing her 4th production on this stage. Other NFCT director credits include *Next to Normal*, *Legally Blonde* and *Joseph & the Amazing Technicolor Dream Coat*. She is thrilled to have worked with such an enthusiastic, dedicated, kind and talented cast. Did she mention patient? She'd like to thank the entire cast for lovingly accepting her crazy ideas, add-ins and "hacks". She is lucky enough to be surrounded by an all-star production team; Karen, Liz, Rowland, Dee, Sam, Julia, without whom she would have no time to spend thinking and creating. To the audience; YOU are the reward for all the weeks of hard work. Your enjoyment is what we strive for! Finally, the most special thank you to the sweetest 5 year old a Mom could ask for. Emmitt, thank you for so generously sharing your Mommy for all these weeks. I especially can't wait for you to see the show.

David Scheer (*Lighting*) Thanks you for coming to the show. His therapist suggested he get involved with some community activities to help with his Agoraphobia. The cast and crew have been very understanding of his strange ticks. In all honesty, thanks to Sam for all her help with lighting. Thanks to Liz for putting up with me, especially with this bio. To the cast, break a leg. To the crew, break a prop. Now sit back relax,.... and enjoy the show!



The Country Corner Cafe

55765 Main Road

Southold, NY 11971

631-765-6766



Breakfast, Lunch, Dinner & 28 Flavor Ice Cream Parlor

info@countrycornersouthold.com

FROM ALL OF US AT,
STROMSKI ARCHITECTURE, P.C. &
D.S. CORNERSTONE BUILDERS CORP.,
WE WANT TO WISH THE
NORTH FORK COMMUNITY THEATRE
THE BEST OF LUCK & MANY YEARS OF SUCCESS
WITH THEIR NEWLY RENOVATED THEATRE.

STROMSKI
architecture, p.c.

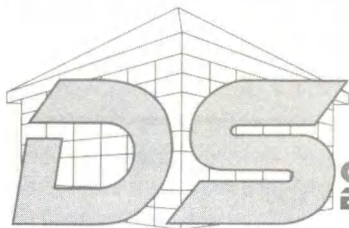
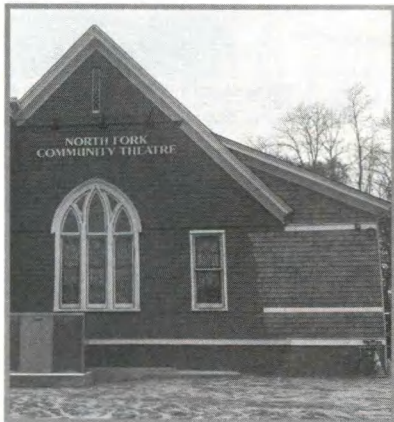

CORNERSTONE
BUILDERS CORP.

CONVERTING OUR CLIENT'S GOALS, DESIRES, & DREAMS INTO
LONG LASTING ECONOMIC REALITIES.
A PLACE TO CALL HOME.

P.O. BOX 1254 JAMESPORT NY 11947
400 OSTRANDER AVE. RIVERHEAD NY 11901

PHONE: (631) 779-2832
FAX: (631) 779-2833



(631) 315-5165

OPEN 10 AM - 9 PM

13000 Main RD Mattituck NY 11952

THE JEWELRY CLINIC

Fine Jewelry Sales & Service

AL LOBIANCO

MASTER JEWELER, CERTIFIED APPRAISER

633 OLD COUNTRY ROAD
RIVERHEAD, NY 11901
JEWELRY.CLINIC1200@GMAIL.COM

P: 631-727-1200

F: 631-727-4083

www.thejewelryclinic.net

Magic Fountain Homemade Ice Cream



9825 Main Road - Mattituck, NY
Magicfountainicecream.net 631-298-4908

NORTH FORK COMMUNITY THEATRE

Charles Dickens'

**A
Christmas
Carol**

Adapted and performed by Stuart Whalen

December 14th at 8 PM

December 15th at 2:30 PM

Info: www.nfct.com - 631.298.NFCT (6328)

NORTH FORK COMMUNITY THEATRE

16TH ANNUAL

Variety Show

To benefit the NFCT Scholarship Fund

January 3-5

RIVERHEAD FACULTY AND COMMUNITY THEATRE PRESENTS

BRIGHT STAR

Music, Book & Story by Steve Martin

Lyrics & Story by Edie Brickell

NOVEMBER 1,2,3*,8,9,10*

Friday & Saturdays at 7:30pm / *Sunday Matinee at 2pm

\$15 advance tickets available

www.our.show/riverheadbrightstar / 631-764-7049



Special thanks to the Lovetts
and Sensoryphile for time,
equipment, and donations.

SENSORYPHILE

TAKING THE ANXIETY
OUT OF TECHNOLOGY
SINCE 1753

Congratulations on your new, improved home!!

EXCEEDING EXPECTATIONS



Cheryl V. Schneider, CBR, RSPS
Real Estate Salesperson
Global Real Estate Advisor
Gold Circle of Excellence
cherylschneider@danielgale.com
cherylschneider.danielgale.com
c.631.766.2598

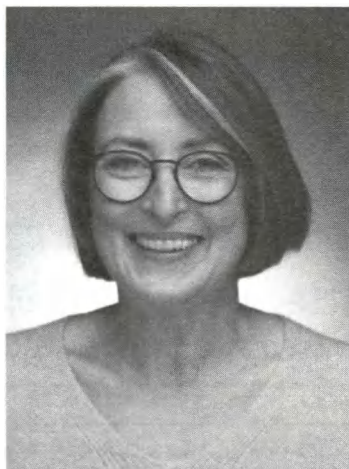

Regan Battuello, CBR
Real Estate Salesperson
reganbattuello@danielgale.com
reganbattuello.danielgale.com
c.916.697.2092

Daniel Gale Sotheby's International Realty
70 Love Lane, PO Box 1710, Mattituck, NY 11952
o. 631.298.4130



Daniel
Gale

Sotheby's
INTERNATIONAL REALTY

NORTH FORK COMMUNITY THEATRE

GIVE THE GIFT OF THEATER!



Gift certificates for a NFCT Season Subscription
(all shows) or for individual shows are available.

Visit our website or call 631-298-4500

www.nfct.com - 631.298.NFCT (6328)

ORLOWSKI TRUE VALUE

True Value.



Richard Orlofski

Tel. 631.298.8420 • Fax 631.298.2127
320 Love Lane Mattituck, N.Y. 11952
Email richorlofski@hotmail.com

NFCT SHOWS

(M=Musical YM=Youth Musical)

1957
The Man Who Came to Dinner

1958 - 1959
Harvey
Bus Stop
A Visit to a Small Planet
Romanoff and Juliet

1959 - 1962
Night Must Fall
Born Yesterday
The Glass Menagerie
Guys and Dolls (M)

1962 - 1963
The Happy Time
The Hasty Heart
Petticoat Fever
Critic's Choice
Damn Yankees (M)

1963 - 1964
Mousetrap
Separate Tables
The Crucible
The Pajama Game (M)

1964 - 1965
Kiss Me Kate (M)
Blithe Spirit
The Peanut Butter Prince
(an original musical
written for the NFCT)
The Potting Shed

1965 - 1966
Mary, Mary
Save Me a Place at Forest Lawn
The Browning Version
Call Me Madam (M)

1966 - 1967
There Comes a Time (M)
Write Me a Murder
My Three Angels

1968 - 1969
Bell, Book and Candle
The Absence of a Cello
The Peanut Butter Prince (M)
She Loves Me (M)

1969 - 1970
The Little Foxes
Jack in the Box (M)
The Thurber Carnival
Little Moon of Alban
The Odd Couple
Bells Are Ringing (M)

1970 - 1971
The Haunting of Hill House
Auntie Mame
Man of La Mancha (M)
The Music Man (YM)

1971 - 1972

The Price
Wait Until Dark
See How They Run
Finian's Rainbow (M)
South Pacific (YM)

1972 - 1973

Spoon River anthology
Who's Afraid of Virginia Woolf?
Summer and Smoke
Carnival (M)
Anything Goes (YM)

1973 - 1974

A Thousand Clowns
The Effect of Gamma Rays on
Man-in-the-Moon Marigolds
Cabaret (M)
Funny Girl (YM)

1974 - 1975

40 Karats
The Lion in Winter
A Ms. By Any Other Name
Kismet (M)
Guys and Dolls (YM)

1975 - 1976

Bertha the Beautiful Typewriter
Girl
Dark of the Moon
Prelude
Of Thee I Sing (M)
Brigadoon (YM)

1976 - 1977

Arsenic and Old Lace
The Night of January 16th
Finishing Touches
The Country Girl
Fiddler on the Roof (M)
Lil Abner (YM)

1977 - 1978

Desk Set
A Man for All Seasons
Angel Street
Calamity Jane (M)
Dames at Sea (YM)

1978 - 1979

Inherit the Wind
The Last of the Red-Hot Lovers
A Clearing in the Woods
The Pirates of Penzance (M)
Little Mary Sunshine (YM)

1979 - 1980

The Rope Dancers
Come Blow Your Horn
Anatomy of a Murder
Godspell (M)
Once Upon a Mattress (YM)

1980 - 1981

6 Rms Riv Vu
Three For Gin
Butterflies Are Free
Applause (M)
The Boy Friend (YM)

1981 - 1982

The Fantasticks (M)
Tea House of the August Moon
Desperate Hours
The Peanut Butter Prince (M)
Anything Goes (YM)

1982 - 1983

Frankenstein
Da
Chapter Two
A Funny Thing Happened on
the Way to the Forum (M)
Henry, Sweet Henry (YM)

1983 - 1984

Barefoot in the Park
Deathtrap
Blithe Spirit
Company (M)
Oklahoma! (YM)

1984 - 1985

Never Too Late
On Golden Pond
Night Watch
Gypsy (M)
Babes in Arms (YM)

1985 - 1986

Dracula
Harvey
Tea and Sympathy
The Sound of Music (M)
The Music Man (YM)

1986 - 1987

Plaza Suite
Our Town
The Miracle Worker
Mame (M)
Bells Are Ringing (YM)

1987 - 1988

You Can't Take it With You
Kind Lady
Don't Drink the Water
Kiss Me Kate (M)
Grease (YM)

1988 - 1989

The House on the Cliff
The Philadelphia Story
Stalag 17
Promises, Promises (M)
Beauty and the Beast (YM)

1989 - 1990

A Streetcar Named Desire
Witness For the Prosecution
Light Up the Sky
Oliver (M)
South Pacific (YM)

NFCT SHOWS

(M=Musical YM=Youth Musical)

1990 – 1991

The Crucible
Bus Stop
Mr. Roberts
Sweet Charity (M)
West Side Story (YM)

1991 – 1992

Sweet Bird of Youth
The Rainmaker
The King and I (M)
The Best Man
Joseph and the Amazing
Technicolor Dreamcoat (YM)

1992 – 1993

The Nerd
Tribute
Hello, Dolly! (M)
A Few Good Men
Deadwood Dick (YM)

1993 – 1994

Speaking of Murder
The Madwoman of Chaillot
Carousel (M)
The Man Who Came to Dinner
Leader of the Pack (YM)

1994 – 1995

A Man For All Seasons
Fools
A Tree Grows in Brooklyn (M)
The Prime of Miss Jean Brodie
Good News (YM)

1995 – 1996

Morning's at Seven
A Doll's House
Lost in Yonkers
Where's Charley (M)
Guys and Dolls (YM)
Bell, Book and Candle

1996 – 1997

Picnic
Brighton Beach Memoirs
Nunsense (M)
Into the Woods (YM)

1997- 1998

The Caine Mutiny Court Martial
Lettice and Lovage
Broadway Bound
Breaking Legs
Bye, Bye Birdie (YM)

1998 – 1999

Early One Evening at
the Rainbow Bar and Grill
The Farndale Avenue
Housing Estates . . . Murder Mystery
Sweeney Todd (M)
A Chorus Line (YM)

1999 – 2000

The Chalk Garden
Born Yesterday
The Diary of Anne Frank
Jerry's Girls (M)
Annie (YM)

2000 – 2001

Deathtrap
Biloxi Blues
Dancing at Lughnasa
She Loves Me (M)
Damn Yankees (YM)

2001 – 2002

To Gillian on Her
37th Birthday
Rumors
No Way to Treat a Lady (M)
Ten Little Indians
Brigadoon (YM)

2002 – 2003

Wait Until Dark
Lend Me a Tenor
I Hate Hamlet
You're a Good Man
Charlie Brown (M)
Little Shop of Horrors (YM)

2003 – 2004

A Play on Words
(Eleemosynary and
selections from All in the Timing)
Love Letters
Nude With Violin
Cinderella (YM)

2004 – 2005

The Foreigner
The Price
Man of La Mancha (M)
The Pajama Game (YM)

2005 – 2006

The Dining Room
The Glass Menagerie
Godspell (M)
Fiddler on the Roof (YM)

2006 – 2007

Crimes of the Heart
Lunch Hour
My Fair Lady (M)
Once Upon a Mattress (YM)

2007 – 2008

Our 50th Season
The Fantasticks (M)
Nunsense (M)
Gypsy (M)
Babes in Arms (YM)

2008 - 2009

Proof
Labor Day
Sound of Music (M)
Guys and Dolls (YM)

2009-2010

Rabbit Hole
Arsenic and Old Lace
Anything Goes (M)
110 in the Shade (M)
Kiss Me Kate (YM)

2010-2011

Dead Man's Cell Phone
Three Sisters
25th Annual Putnam
County Spelling Bee (M)
Oklahoma (M)
Footloose(YM)

2011-2012

Harvey
Doubt
How To Succeed In Business
Without Really Trying (M)
The King and I (M)
South Pacific (YM)

2012-2013

Night Mother
Golden Pond
Joe's Coat (M)
Carousel (M)
Legally Blonde (YM)

2013-2014

I Love You, You're Perfect,
Now Change (M)
Steel Magnolias
One Flew Over the Cuckoo's Nest
Into The Woods (M)
The Wedding Singer (YM)

2014-2015

The Boy Friend (M)
It's a Wonderful Life
Moon Over Buffalo
Over the River
and Through the Woods
Camelot (M)
All Shook Up (YM)

2015-2016

Little Shop of Horrors (M)
It's a Wonderful Life
Who's Afraid of Virginia Woolf
Becky's New Car
Dirty Rotten Scoundrels (M)
Urinetown (YM)

2016-2017

First Date (M)
Almost, Maine
The Female of the Species
Cabaret (M)
Thoroughly Modern Millie (YM)

2017-2018

Young Frankenstein (M)
Next to Normal (M)
You're a Good Man, Charlie Brown
(M)
Oliver! (M)
Seussical! (YM)

2018-2019

Dr. Jekyll and Mr. Hyde
Monster Soup
The Santaland Diaries
The Drowsy Chaperone (M)
Pippin (YM)

Director's Note:

Much like the character of Jo March, I have a fire within me. A fire that compels me to create. A fire that always brings me back to molding a work for the stage. It is a sanctuary for me. Rehearsals become a three-hour block of my life where my only worry is what is created on that stage. Ideally, the end product will inspire my audience as well as my cast and will help all involved and all watching to contemplate their own circumstances and appreciate their own life. Each show I direct has a special quality, unique enough that I am interested in tackling the project. In *Little Women*, of course, it is the women. It is a rare show that offers six female lead and supporting characters for women of all ages, all with interesting and emotional character arcs as well as opportunities for all to show off their acting and vocal ability. More than anything, these women are role models. None more than Jo March, a character I idolized when I read the book in middle school and rediscovered upon watching the movie in high school. More than any other character in any other show, I have identified with Jo March. Her quick temper, her passion, her desperation to hold things together, her longing to break from convention, her desire to be "better", are all qualities I see in myself (for better or for worse). It has been a beautiful experience watching Brianna take this character I've loved for so long and bring her to life, beyond my very high expectations. I hope you fall in love with her performance, and all the performances, just as I do every night. And I hope spending the next couple of hours with these characters will move you, make you think, but most importantly make you feel. 150 Years after Louisa May Alcott first published her novel, the themes are still relevant, still poignant. Yes, this show is about finding your own way and refusing to accept the boundaries society lays out for you. But above all else, it is about love, in many forms. I hope you feel the astonishing amount of love we have all put into this project. Please enjoy!

-Jessica Raven

Advertise in the NFCT Programs

NFCT Rates - 5 Shows for the Price of 4!

size	1 show	2 shows	3 shows	4 shows	5 Shows!
FULL PAGE	200	400	600	800	800
1/2 PAGE	100	200	300	400	400
1/4 PAGE	60	120	180	240	240

Let NFCT patrons know about your business! Please Call: 631.298.4500 or

Email: advertising@NFCT.com



EASTERN FRONT

Brewing Co.

Proud supporters of North Fork Community Theatre

13100 Main Rd, Mattituck, NY 11952 (1 block East of NFCT)

(631) 905-1535 easternfrontbrewing@yahoo.com

<https://www.facebook.com/easternfrontbrewing/>

NORTH FORK COMMUNITY THEATRE AUDITIONS

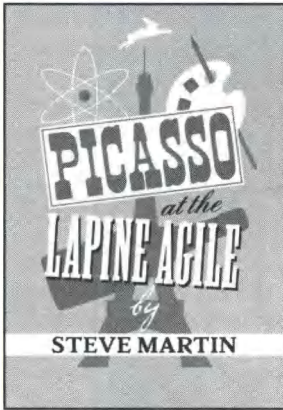

This long running Off Broadway comedy places Albert Einstein and Pablo Picasso in a Parisian cafe just before the Einstein transformed physics with his theory of relativity and Picasso set the art world afire with cubism. Playwright Steve Martin (that's right, the comedian) plays fast and loose with fact, fame, and fortune as these two geniuses talk with each other and several other fanciful characters.

Auditions will be Oct 20 and 21 at 6:30PM at the theater.

Audition sides will be available at our website, www.nfct.com. Any questions can be directed to the director Bob Kaplan at 631-793-6722.

Showdates: JANUARY 17+, 18, 19, 24, 25, 26*, 31, Feb 1, 2*

All shows at 8PM except *Sunday matinees at 2:30PM + Pre-show reception at 7PM
www.nfct.com - 631.298.NFCT (6328)

It takes a community...

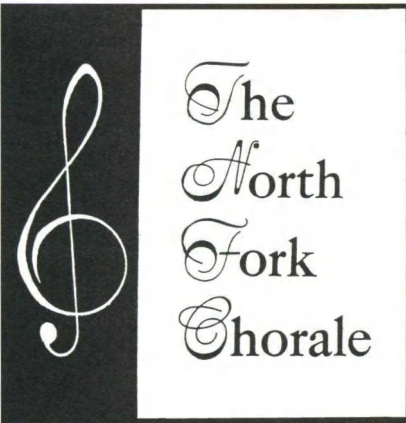

Congrats to Cast & Crew!

Do you love to sing?
Come join us!

*Rehearsals Tuesdays 7PM
at Southold First
Presbyterian Church.*

All voice ranges.
No auditions.

Sat., Dec 7th at Southold First Presbyterian Church at 7:30 PM
and
Sun., Dec 8th at Orient Congregational Church at 3:00 PM

Further Information Call: 631-477-1739



Michelle's BEAUTY SALON

Tel. 631-298-8962

Love Lane & Pike St. Mattituck, NY 11952



Fly High Andrew

Andrew McMorris Foundation

P.O. Box 499, Wading River, NY 11792

AMF was established to create a lasting legacy of giving, kindness and leadership on behalf of an amazing twelve year old who will never grow old enough to do so for himself.



Please join us on this journey to honor Andrew.

Visit us at AndrewMcMorrisFoundation.org
a non-profit 501C3 organization

Make a promise to never drink and drive.
Call a cab, Call a friend, Save a life, Start a trend
#MADDNY #NoMoreVictims #FlyHighAndrew

#TheAndrewEffect #TheAndrewMcMorrisProject #AndrewRocks!



Homemade Breakfast & Lunch Bakery • Desserts Espresso Bar • Catering

proud to be part of
our community since 1994

hamptoncoffeecompany.com





1-877-UNIT2GO

Tel. 631-734-2166

Email: sales@unit2go.com

50 Commerce Drive, Cutchogue, NY 11935



the VILLAGE CHEESE shop

www.thevillagecheeseshop.com

SINCE 2001

The Finest Selection of Cheeses,
Meats & All Your Apéritif Needs.
Domestic & Direct Imports from Europe.

105 LOVE LANE • MATTITUCK NEW YORK 11952 • 631.298.8556

THE
Simmons Point Group

OF JANNEY MONTGOMERY SCOTT LLC



Trusted Advisors for Generations

Gary Lukachinski

631-851-4387

1116 Main Road, Riverhead, NY 11901

ANTIQUES & RECLAIMED
IN THE ATTIC TOO

LAUREL AND JAMESPORT

www.intheattictooNoFo.com
631.605.9439 / 631.745.3848
@intheattictoo

Voted "Best of the Best" by Dan's Paper.



SERVING SHOWSTOPPING DESSERTS AND
HOMECOOKED MEALS IN OUR VINTAGE DINER
EVERY DAY 'TIL 3 PM.

THE CUTCHOQUE DINER
The North Fork Landmark

ON THE MAIN ROAD CUTCHOQUEDINER.COM



Suzette Reiss

Licensed Real Estate Salesperson
516.815.5657 | sreiss@elliman.com
elliman.com/suzettereiss

Your North Fork Specialist

Dedicated • Effective • Trustworthy
Call today for your complimentary market analysis!

 **Douglas Elliman** EST. 1911
REAL ESTATE 

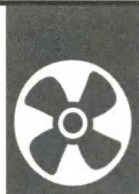

kolb

HEATING + COOLING

- All Traditional & Modern Green Systems
- Maintenance & 24 Hour Emergency Service
- Serving the East End for over 30 years
- Residential & Commercial
- Installations & Repairs



(631) 298-5527 www.kolbmechanical.com

North Fork | South Fork | Shelter Island

We are proud to support North Fork Community Theatre

Law Offices

Wickham, Bressler, & Geasa, P.C.

Main Road, Mattituck, NY

631-298-8353

awickham@wbglawyers.com

Website: wbglawyers.com

Estates, Trusts, and Estate Settlement

Estate Planning and Elder Law Issues Business Matters

Real Estate Sales, Purchases, Leases and Land Use

Matrimonial, Civil Litigation and Matrimonial Matters

Eric J. Bressler, Esq. Abigail A. Wickham, Esq. Janet Geasa, Esq.

Close By and Confidential

Thank You To Our Donors

Building on Tradition - CHAIRMAN

Michael and Emilie Corey*
Anonymous*
Richard Manfredi*
Wilbur Osler*
Barbara Reiter, Aeroflex Foundation*

Building on Tradition - GOLD

Suffolk County*

Building on Tradition - SILVER

The Daniel Rosenblatt Foundation*
Thornton and Sherry Smith*

1% Club

Anonymous
Stanley and Margaret Brown*
Phyllis and John Conley*
Helen Duryea*
Carin and Joseph Francica and The San Diego Foundation
Peter & Erica Harold and the CLC Kramer Foundation*
Michael Hipp and Kimet Speed*+
Mary and Nathan Kalich*+
Connie Latson*+
Metabolic Studio
Charles and Marilee Scheer+
The Simmons Point Group*
of Janney Montgomery Scott LLC
Carol & Martin Walicki
Pat Wall*+

ANGELS

Emily and Jack Breese and The Seattle Foundation*+
Clothesline Productions*
Ina and Craig Hasday*
Esther H Hunt*
Gary and Grace Lukachinski*
The Moore Charitable Foundation
Nancy Reeve*
Joe and Mary Ann Sieczka*+
Patricia Ward*+

BENEFACTORS

William Albertson+
Mr. and Mrs. George Aldcroft*+

Patty Allen*
Eugene W Boehringer Charitable Trust
In memory of Diana Boehringer*
Jay Cardwell and Eric Rouleau
Lynda Circo*
Mary Lou Folts*
Edgar and Nancy Goodale*
Charles Hedberg*
Anonymous*
Doreen and Donald Kirby*
Kathy McMahon and the George T.
and Ruth C. Laboda Foundation
Richard and Patricia Lark*+
Terry and Marion Latham*
Ann Mallouk*
Andrew Mitchell and Peconic Bay Medical Center*
Maria O'Connor*
Joanna Paulsen and Jed Claus
In Memory of Joseph B. Sieczka*+
PBM Foundation*
Laura and Jim Pearsall*
James and Cheryl Reeve*
Dr. and Mrs. Richards, In Tribute to Judy Utter*+
Riverhead Building Supply*
Alfred Scherzer*
Mr. and Mrs. Raymond Terry*+
Kate Thomes, In Memory of Russell F Thomes, Jr.
The Ellen M Violet
and Mary PR Thomas Foundation
Nancy Gilbert and Richard Wines
Gene and Mary Yourch*

PRODUCERS

Barbara Ackerman, In Memory of Joseph B. Sieczka*
Kenneth E. Ackley+
Susan and Leif Ahrens*+
Gayle and Julie Alexander, In Honor of David Markel
Anonymous*
Gerald Appelstein*
Eunice Armbrust
Martine & Peter Baschnonga
William Beardslee*
Evelyn Bergen+
Dorothy M Berks*
David Bofill*

All donation levels are cumulative for the *Building on Tradition* Campaign.

+ Cornerstone Donors

* Indicates that a donation has been made since September 1, 2018.

For donation levels under \$500, only those who have donated since September 1, 2018 are listed.

Thank You To Our Donors

Helen Brann
Mr. and Mrs. Franklin Brehmer
Capital One Bank
Linda Rie Cohen Fund for Arts
and North Fork Reform Synagogue
Cook, Hall & Hyde, Inc.
JeanMarie Costello, In Memory of Dennis Quinn
Margaret Ann Cowden
and Christina Larkin, In Memory of Jeff Cowden*
Nancy and Francis Deegan+
James and Mary Ellen Duffy*
Anne B. Farrell
Thomas Fischer+*
Mr. and Mrs. David Fisher
Janice Flaherty*
Ellie and Joe Friedman
Larry and Arline Galasso*
Walter and Marilyn Gatz+
Michael Geraci
Georgianne and Douglas Gregg*
Rod and Georgia Griffith*
Cast of Gypsy
Joseph and Christine Haeg+
Harbes Family*
Ora and Bruce Heath*
Maureen Nelsen and William Hipp*
Richard and Pat Hom, In Memory of Cathy Russo*
George Ince*
Paul Jeselsohn and Francis Dubois
Kolb Mechanical*
Jim Latham
Edwina G. Latson
Keith and Barbara Lewin*
Elizabeth Liszanckie*
John and Patricia Lockwood+
Anonymous*
Gerri Macwhinnie*
Gail Madden
Michael Manuelian and Gregory Welch+*
Maria and Mark Manzi
Jeanne M. Markel and Chris Wedge+
Dee and Willy Martin+
Mattituck Lions Club*
Marie and Eddie McDonald*
John E. McGreevy*

Mike Geraci*
Richard Mizdal*
Virginia Motto*
Stacey and Dale Moyer, In memory of Joseph B. Siczka*
North Fork Drywall & Insulation
Richard and Patricia O'Brien*
Marne Olsen, In Memory of Evelyn Bergen*
Laurie and John Phelan*
Joe Pufahl*
The Rempel Family+*
REVCO*
Laurie and Erwin Rodger
Bruce Rothstein*
Stanley Rubin+*
Daniel and Marissa Russo, In Memory of Cathy Russo*
Bill and Maureen Sanok+
Arthur Satz*
David and Michele Scheer*
Patricia Shillingburg
Edward and Carol Sieban
In memory of Joe and
Mary Ann Siczka from their Children*
Mark and Lauren Sisson*
Jay and Joanne Slotkin, In Honor of Jed Claus*
Susan and Robert Somerville*
Marjory Stevens, In Memory of Judy Utter*
Lawrence Strickland
Raymond Terry*
Ellen Violet and Mary Thomas*
John Touhey*
Lillian M. Wagner-Dykhuis+

DIRECTORS

Susan and Leif Ahrens*
Anita Albertson
Jeffrey Andrade*
Joan Au
Cast of Babes in Arms
Mr. and Mrs. Albert Barbero, Jr.
The Beodeker Family+*
Claire Bouffard*
Howard and Judy Brandenstein*
Terry Brockbank+*
Rosemary Gabriel and Patrick Calkins
Phil and Marilyn Centonze

All donation levels are cumulative for the *Building on Tradition* Campaign.

+ Cornerstone Donors

* Indicates that a donation has been made since September 1, 2018.

For donation levels under \$500, only those who have donated since September 1, 2018 are listed.

Thank You To Our Donors

Christine Christie
Craig and Alisa Clark*
Anne Howard and Mort Cogen*
Babette Cornine
Marilyn White Corwin+
Elmer's Custom Amish Furniture
Katherine Esseks
Ruth and Harry Fiumaro*
Elizabeth A. Geyer+
Nancy Gilbert*
Dot and George Gilman
Sophia Guthertz*
William and Eva Guyton
Legends Restaurant
Marion and John Harrison+
Janet Gay Hawkins
Patricia Hipp
William and Heidi Hipp
Samantha Ince*
Cast of Joseph and the Amazing Technicolor Dreamcoat
Steve and Clara Kentrotas*
Otto and Ruth Kirschner+*
Benjamin Kjome
Steve Krise*
Julie Lane*
Demetrio Laveglia
Barbara Lewin
Lisa Linden and Lloyd Kaplan
Cast and Crew of Little Shop of Horrors
Loomis Family, In Honor of David Markel for his Kindness
Leslie Luxemburg*
Joey and Dave+
Mattituck Community Fund
Genevieve McGrath*
John Page and Joe McKay*
Rev and Mrs. Donald McKinney
Glen McNab*
The Minogue Family*
Nancy Motto*
Margaret Motto*
Jan Nicholson*
Alison O'Reilly
Marjorie Petras
Christopher Pia
Harold Prince, In Honor of Peg Murray
Progress Rail Services, In Memory of Bill Osler*
The Quinn Family+
Mary and Henry Raynor
Robert and Linda Reymann
Francis and Patricia Roberts
Bette and Art Ross
Lois Ross
Jack Seabury
Maureen Shea*
Eileen Sheldon+
Laurel Sisson*
Fred and Nancy Smith*
Cast of Songs We Love
Southold Rotary
Southold Town PBA*
Michael Stafford
Marion E. Stark
Diane and Doug Stark
Cora Stoll*
George and Lynn Summers
John and Carol Talmage
Cast of The Sound of Music
Alicia Thompson+
Janet Thompson
Millie and Tom Toivonen*
Dr. Arnold and Liselotte Urist*
Theodora Velys
Germaine Vindigni
Mary Vines+
Marguerite Volonts
Virginia Ward
Stuart Whalen and Family*
Arthur J. Wilks III
Betty Wivchar*
Dorothy Zondag*

STARS

Acting Out Loud, In Memory of Todd Bibey+
Donna Albano*
Paul & Doris Badamo*
Mary Jo Bailey*
H. Lee Blumberg*
Robert Bracken*
Jean Brechter*
A. Elaine Breeze, In Memory of Syd Breeze+

All donation levels are cumulative for the *Building on Tradition* Campaign.

+ Cornerstone Donors

* Indicates that a donation has been made since September 1, 2018.

For donation levels under \$500, only those who have donated since September 1, 2018 are listed

Thank You To Our Donors

Carol Brewer*
Flory Cardinale*
Kurt Carstensen+
Cross-Spectrum Acoustics Inc., In Memory of Bill Osler*
Paula and Michael Croteau+
Heather Cusack+
Tom Del Prete and Manning Dandridge*
Maureen Deegan+
Carol Deuel*
Barbara Diachun*
Betsey Dickerson*
Cathy, Wayne and Amy Dries+
Jacquelyn and Paul Drobnicki*
Joe Farrell*
Thomas Geppel and Carol Festa*
Iona and Gerald Flamm*
Bill Gardner*
The Gilvarry Family+*
Gramercy Vineyards+
Douglas Gray*
Sondra and Michael Greenstein*
Barbara and Harry Hall*
Roberta Hering*
Anderson Speed Hipp+
Raven Janoski+
Herman Jenich*
Gayle and Micah Kaplan*
Joseph and Catherine Keiser+
John and Patrice Keitt+
Susan and Robert King*
David and Carol Kirby+
Krupski Farms*
Jo Ann Kujawski, In Memory of Judy Utter*
Larry and Flo Liso+
Mary Ann and Joseph Martorano+
Jan and Charlie McGoey*
Angela Monsell+
Peg Murray*
Dorinda J Oliver*
William and Theresa Park*
George Philippides*
Joan Prager*
Riverhead Faculty and Community Theatre+
Susannah Rosato, In Memory of Dorothy F. Kimball+
Mr. Thomas Roslak*

Ron and Conny Shapiro*
Jim and Joan Sheehan+
The Sisson Family+
Joseph J. Snellenburg II+
Patricia Speed*
Richard Speed*
Mr. and Mrs. John Stack+
Stankewicz Family*
The Songbirds, In Memory of Joseph B. Siczka*
Polly Ketcham Thurm+
Robert Wax*
Carl and Marilyn Weaver*
David B. Wells*
Jeff Wentz+
David Wetsell*
John and Audrey Whalen*
Martha Williams*

FEATURED PERFORMERS

Academy Printing Services, Inc.*
Linda Aydinian*
Ora Belle H. Barnett*
Diana Bartunek*
Daniel Becker*
Ken Belovarac, In Memory of Bill Osler*
Brenda Bergman*
Body Smart Studio*
The Bowles Family, In Memory of Joseph B Siczka*
Todd Brovetto*
Thomas and Kathleen Burke*
Kim Cappiello Family*
Renee Carey
 In Memory of Patrick, Missy and Cathy Carey*
Susan Carlsen*
Mr. and Mrs. Chet Chorzempa*
Susan Cincotta*
Clark and Allis Gwinn, In Memory of Bill Osler*
Amy Cleveland, Loretta Erick,
 Richard Areostatico In Memory of Lynda Circo*
Mrs & Mrs Allan Connell
 In Memory of Joseph B. Siczka*
Constance and Paul Connor*
Virginia and Roger Cornell*
Corry Rubber Corporation, In Memory of Bill Osler*
Linda Cotton*

All donation levels are cumulative for the *Building on Tradition* Campaign.

+ Cornerstone Donors

* Indicates that a donation has been made since September 1, 2018.

For donation levels under \$500, only those who have donated since September 1, 2018 are listed.

Thank You To Our Donors

Barbara Cuenin*
Christina Cunningham*
Bernadette Deerkoski*
Frank Derasmo*
Tina J. DeRidder*
Marie Elena Lynch Dobert*
Jerry Doherty*
Franklin Egitto*
Susan Ehlers*
Diane P. Fabian*
Kathie and Jim Felakos, In Memory of Joseph B. Siczka*
Joe and MaryGrace Finora*
Muriel Froehlich*
Georgia Frohnhoefer*
Miriam Frost*
Arline Galasso and Family*
John and Carole Garvey*
Dan Gilrein in memory of Joseph B. Siczka*
William and Susan Graf*
William Green and Family*
Tanya Gullep and Sarkis Ohanian*
Maria Heagy, In Memory of Lynda Circo*
Jessie and Edward Hertling*
Bonnie Hoffner*
Marie Holst*
The Hossli and Armstrong Families,
In Memory of Bill Osler*
Bernard Jacobs and Phyllis Gangel-Jacobs*
Paul and Monica Jacques*
The Janczyk Family, In Memory of Joseph B. Siczka*
Lisa Jay, In Memory of Jed Clauss*
Lea Kendall*
Michele Kropp*
Deborah Lagana-Lorber*
Lydia Lajda*
Sharon Lensky*
Rachel Levin*
S.M. Mackenzie*
Roberta and Thomas Magg*
Karen Maher*
Norm and Linda McCullough*
Eva McGrath, In Memory of Joseph B. Siczka*
Gretchen Messina*
Theresa Midulla*
Kathleen Milne*
Brenda Momente*
William G. Moore & Son, In Memory of Bill Osler*
Timothy John Mueller*
Dorothy Nintzel in memory of Bill Osler*
Robert Noble in memory of Bill Osler*
Terrance and Irene Nolan*
North Fork Physical Therapy*
Lorraine Paesano in memory of Cathy Russo*
Virginia Perrell*
Robert and Gloria Profeta*
Lynn Rienecker*
Bill and Eileen Roan in memory of Bill Osler*
Patsy Rogers*
Adriana Rohcbach*
Michele Roussan*
Richard and Margaret Rutkowski*
Saltini Family*
Joanne Schelin*
The Scott Family, In Memory of Bill Osler*
Jennifer Siegel, In Memory of Ruth Poliwoda*
Alfred & Elizabeth Sparrow*
Jenna Spates and Family*
Judith Spates*
Peter Takacs*
Helen and Tom Tynan*
Scott and Patti Verity*
Samantha Vigliotta*
Mark and Karen Ann Volinski*
Margaret Walsch, In Memory of Lynda Circo*
Christine Wasco*
The Wayner Family, In Memory of Bill Osler*
Ellen Wiener*
Jane Wilson Morton*
Joan Worthing & Bruce Dinsmore*
William Zebroski*

PLAYERS

Susan Boyles*
Joanne Cesiro, In Memory of Joseph B. Siczka*
John E. Congdon, In Memory of Bill Osler*
Theresa Connell*
Deb Conrardy*
Diange Cotugno-King*
Pat DeRidder*
Marie and Peter Dondero*

All donation levels are cumulative for the *Building on Tradition* Campaign.

+ Cornerstone Donors

* Indicates that a donation has been made since September 1, 2018.

For donation levels under \$500, only those who have donated since September 1, 2018 are listed.

Thank You To Our Donors

Carol Euring*
Rich and Jane Gordon, and Barry and Jackie Pegalis,
In memory of Ed Kirby*
Karen Haley*
Rosemary Harmon*
Sally L. Hobson*
Karen Hochstedler*
Paula Johnson*
Bob Kaplan*
Joan S. Kearney, In Memory of Bill Osler*
Dr. Philip and Regina Kenter*
Victoria C Kess*
Marla Koster*
Sarah Latham*
Daniel Laukaitis*
Vivian Lindemann*
Barbara Lockman*
Lynne Chanin*
Jane Manfredi*
Arlene Mason*
McMorris Family*
Rich and Carolyn Menard,
In Memory of Joseph B. Siczka*
Leueen Miller*
Robert and Andrea Mohr*
Robert T. Mohr*
Mary and Doug Moore
In Memory of Joseph B. Siczka*
Linda B. Mueller*
Elizabeth and Mark Nardone*
Ruth A. Nelson*
Stephen and Judith Ness*
Kiran and Kristina Patel, In Memory of Bill Osler*
Mary Elizabeth Pearsall*
Rodney Price, In Memory of Bill Osler*
James Pritchard*
Debra Pulick*
Kristina Reedy*
Mary & Ron Sanchez*
Linda Scheer, In Memory of Joseph B. Siczka*
James Shillingburg*
Richard and Linda Smyth*
Diane Stocki*
La Croix Sweetie*
Robert and Genevieve Yeomans*

Susan Cannon Young*

ENSEMBLE

Les Albertson*
The Baumann Family*
Patricia Bower*
Kelsey Cheslock*
John and Carol Crowe*
FB Fall*
James Felakos*
Susan Foster*
John and Judith Glaessgen*
Christopher Golde*
Maureen Griffin *
Linda Guarino*
Karen Helinski*
Gloria W Jaffe, In Honor of Evelyn K Jaffe*
Sue Kalin, In Memory of Joseph B. Siczka*
John R Klindienst*
Nancy M Lauben*
Alice Levien*
Patricia Liverpool*
Carol D. Mason*
Leslie McBride*
Jean More, In Memory of Joseph B. Siczka*
Victor Natiello, In Memory of Bill Osler*
Kathleen Neumann*
Diane Peterson and Family*
Stefan Rybak*
Frances Schaefer*
Pennie Schwartz*
John Sepenoski*
Charles Spak*
Donna and Ed Streeter
In Memory of Joseph B. Siczka*
Ellen Talmage*
Jon Tomlinson*
Judith Ugalde Cryan*
Colin Van Tuyl*
Ellen Viggiano*
Christina Volinski*

All donation levels are cumulative for the *Building on Tradition* Campaign.

+ Cornerstone Donors

* Indicates that a donation has been made since September 1, 2018.

For donation levels under \$500, only those who have donated since September 1, 2018 are listed.

2019-2020 NFCT Membership

Barbara Ackerman
Donna Albano Family
Bernadette and George Aldcroft
The Andes Family
Mary Jo Bailey
Ora Belle H. Barnett and family
Maria Bassemir
Daniel Becker
Ann Boor and Family
Lila Bowe
Peggy Bowles
Howard Brandenstein
Jean Brechter
Carol Brewer
Ryan Buchholz
Linda Cavallaro
Mr. and Mrs. Chet Chorzempa
Anne Howard & Mort Cogen
John Conley & family
Tom Del Prete and Manning Dandridge
Melissa Dechiaro and Family
Thomas Fischer
Iona & Gerald Flamm
Mary Lou Folts
Georgia Frohnhoefer
Bill Gardner
Arline Galasso and Family
John & Judith Glaessgen
Georgianne and Douglas Gregg
Roberta Hering
Michael Hipp and Kimet Speed
Robert Horn
Grace Hygom
George Ince
Sarah Jordan
Micky Kalich
Mary and Nathan Kalich
Susan and Robert King
Mary Ann Knoke
Jo Ann Kujawski
Deborah Kusa
Deborah & Ron Lajda
Richard F. and Patricia Lark
Jim Latham
Marion Latham
Connor Liddell
Gerald Liddell
Elizabeth Lisanzkie
Dee Martin
Marie and Eddie McDonald
Janice McGoey
Glen McNab and family
Jesse Meehan
Alexandra Rose Meli
Gretchen Messina
Robert and Andrea Mohr
Jane Wilson Morton
Kat Motlenski
Dale and Stacey Moyer
Stephen and Judith Ness
Maria O'Connor and Family
Laura Ogden
Marne Olsen
Matthew Orr
Colin Palmer
Joanna Paulsen
Laura and Jim Pearsall
Kierra Prentiss
James Pritchard
Robert and Gloria Profeta
Nelia Purnhagen
Mr. Thomas Roslak
Ellie Salmaggi
Michelle and David Scheer and Family
Charlie and Marilee Scheer
Michael Schepps
Joanne Schelin and Family
Elizabeth Sieczka
Mark and Lauren Sisson
Sherry Smith
Jenna Spates
Judith Spates & family
Marjory Stevens
Justin Stuart
Judith Ugalde Cryan
Ryan Wilcox
Mary and Gene Yourch

The NFCT Membership list above is for members for July 2019 through June 2020.
To renew your membership for 2019-2020 or to become a member, please see the back cover.



We're building it

As the regional medical center for the East End, we feel a responsibility to bring the community the quality of health care services to match our region's world-class quality of life. Our new \$65-million Critical Care Tower is scheduled to open in 2019 and will be home to expanded trauma, stroke, emergency services, as well as the region's most advanced cardiac technologies. The new SkyHealth heliport will offer a faster connection to the Northwell Health family of services.

- Over 750 interventional cardiology cases to date
- The East End's only JCAHO-certified orthopedic joint replacement program
- Closest-access to Stroke and Trauma services for 250,000 East End residents
- More leading-edge services and technologies on the way

**Peconic Bay
Medical Center**
Northwell Health

1300 Roanoke Avenue
Riverhead, NY 11901

Learn more at
PBMCHHealth.org

BUILDING ON TRADITION CAMPAIGN

Thank you for your support of the North Fork Community Theatre! With your help we are renovating our beloved theatre. Our plan is to keep the building's historic charm, but make significant improvements to the theater to enable our patrons to better see, hear and experience live theatre. The first phase of the renovations which was completed this spring included an expanded stage and orchestra pit, and modern lighting and rigging infrastructure. The next phase of renovations will include the seats, lobby and bathrooms. Please consider making a donation today!

DONATION LEVELS

BUILDING ON TRADITION COMMITTEE:

- CHAIRMAN**\$50,000+
- GOLD MEMBER** \$25,000-\$49,999
- SILVER MEMBER**.....\$15,000-\$24,999

- ~~~~~
- 1% CLUB** \$7500-\$14,999
- ~~~~~

- ANGELS**\$5000-\$7499
- BENEFACTORS** \$2500-\$4999
- PRODUCERS** \$1000-\$2499
- DIRECTORS** \$500-\$999
- STARS** \$250-\$499
- FEATURED PERFORMERS**.....\$100-\$249
- PLAYERS**..... \$50-\$99
- ENSEMBLE** \$25-\$49

Check below to become a member of NFCT.

- INDIVIDUAL MEMBERSHIP** \$10
- FAMILY MEMBERSHIP**..... \$20

(Membership for one year from July 1, 2019 - June 30, 2020)

Name _____

Address _____

City/State/Zip _____

Phone _____ E-mail _____

Total Amount Enclosed _____

Mail To NFCT, PO BOX 86, MATTTUCK, NY 11952

Sec/Box

Row

Seat

G 11

**NORTH FORK
COMMUNITY THEATRE**
MATTITUCK, NY

**LITTLE
WOMEN**

NATIONAL TICKET CO.® SHANNON, PA 17872 U.S.A. 570-872-2900

Sec/Box

Row

Seat

G 11

**FRIDAY
8:00 PM
\$25.00**

OCT 2019

18

**NORTH FORK
COMMUNITY THEATRE**