

NORTH FORK COMMUNITY THEATRE

**OFF-SITE
RENOVATION
SEASON**



DR. JEKYLL
AND
MR. HYDE

**MONSTER
SOUP**

BY TIM KELLY



October 26th & 27th, 2018

PRESIDENT'S MESSAGE

We are very excited to be performing here at Harbes WineBarn! Thank you to the Harbes Family for allowing the NFCT to perform here. It is a beautiful venue and perfect for the fall/spooky performances we have in store for you today! I am also excited about performing here because the reason we are performing at an 'off-site' venue is because we are renovating the North Fork Community Theatre. Our theater's "Home Sweet Home" is a converted 1800's church at 12700 Old Sound Avenue in Mattituck that we have performed in since 1962. We started the renovations in August, and hope to be able to open back up this spring. The improvements will include adding an orchestra pit, a rehearsal room, a storage room, and theatrical technology including new lighting and rigging infrastructure. So far, we have raised over \$820,000 out of the \$950,000 needed for the project. Thank you to the following "Renovation Leaders," who have agreed to match the next \$40,000 in donations: Craig and Ina Hasday, Barbara Reiter (The Aeroflex Foundation), The Daniel Rosenblatt Foundation, and Gary Lukachinski of the Simmons Point Group at Janney Montgomery Scott. Every dollar you donate means \$2 goes toward reaching our goal. Please consider making a donation to the NFCT and be a part of this exciting project!

-Mary Motto Kalich
President

Board of Directors

Mary Motto Kalich, *President*, Kelsey Cheslock, *Vice President*

Mike Hipp, *Treasurer*, Liz Liszanckie, *Secretary*

Doreen Kirby, Katrina Lovett, Matthew Orr, Laurie Phelan,

James Pritchard, David Scheer, Jenna Spates

Proud Member of

aact
AMERICAN ASSOCIATION
OF COMMUNITY THEATRE

Visit our website:
WWW.NFCT.COM



Find us on:
facebook.

We welcome your feedback. Please send any comments or suggestions to President of the NFCT, Box 86, Mattituck NY 11952.

North Fork Community Theatre

presents



DR. JEKYLL

• AND •

MR. HYDE

by G. William Oakley

**MONSTER
SOUP**

BY TIM KELLY



by Tim Kelly

Director

Mary Motto Kalich

Producer

Doreen Kirby

*This performance is presented through special
arrangement with Pioneer Drama Service*

*The use of recording devices, either audio or video and the taking of
photographs either with or without flash is strictly prohibited. Thank you.*

NORTH FORK COMMUNITY THEATRE

HELP US RENOVATE THE NFCT!

Thank you for your support of the theater throughout the years! As we look forward to the NFCT's future, we recognize the sound problems and other challenges of our historic building. We started renovations on the theater this August to improve the building's theatrical capabilities. Our goal is to keep the small town charm, look, and feel of the NFCT, while we make improvements including an orchestra pit underneath the stage, a new expanded stage with a rehearsal room below, improved lighting and new rigging. We want you, our patrons to see, hear and experience the best theater possible.

Please consider making a donation today. No donation is too small. You can donate online at nfct.com or mail a check to NFCT Box 86, Mattituck NY 11952. To hear more about the Renovation Campaign, call Mary at 917-334-6639

Diamond Donors

Thank you to the follow individuals who donated \$1,000 or more last year during the NFCT's 60th 'Diamond' Season

Patty Allen

Dorothy M Berks

Emily and Jack Breese and

The Seattle Foundation

Stanley and Margaret Brown

Joanna Paulsen and Jed Clauss

Phyllis and John Conley

Margaret Ann Cowden and

Christina Larkin,

In memory of Jeff Cowden

Helen Duryea

Thomas Fischer

Mary Lou Folts

Mike Geraci

Edgar and Nancy Goodale

Harbes Family

Peter & Erica Harold and

the CLC Kramer Foundation

Ina and Craig Hasday

Ora and Bruce Heath

Charles Hedberg

Michael Hipp and Kimet Speed

Maureen Nelsen and William Hipp

George Ince

Mary and Nathan Kalich

Doreen and Donald Kirby

Richard and Patricia Lark

Terry and Marion Latham

Elizabeth Lisanckie

Richard Manfredi

Mattituck Lions Club

Motto, Gilvarry, and Jacques Family

Jan Nicholson

Richard and Patricia O'Brien

Maria O'Connor

Marne Olsen,

In memory of Evelyn Bergen

Wilbur Osler

Laura and Jim Pearsall

James and Cheryl Reeve

Barbara Reiter, Aeroflex Foundation

The Daniel Rosenblatt Foundation

CAST

Amanda Barney
Rich Gardini
Anne Gilvary
Nate Kalich
Matt Orr
Michael Lyn Schepps
David Scheer

PRODUCTION TEAM

DirectorMary Motto Kalich
Producer and PropsDoreen Kirby
Costumer, Stylist, SeemstressLinda Gordon
Lighting and Sound DesignerDavid Scheer
Lighting and Sound CrewJessica Scheer
PhotosMargaret Motto
HeadshotsDee Andes

Special Thanks to the Harbes Family Farm, Harbes Family, and Tim Mulrain for providing the NFCT a great place to rehearse and perform.

Huge 8 Acre Family Fun Attraction!

JUMBO JUMPERS
BOUNCE PILLOWS!

SPORTS ZONE!

MUSICAL CHICKEN SHOW!

TRIKE TRACK!

PIG RACES!

FARM ANIMALS!

Harbes
BARNYARD
ADVENTURE

OPEN DAILY MAY-OCT!

OVER 20 EXCITING ACTIVITIES!

WEEKENDS & HOLIDAYS:
Pig Races • Singing Hayrides • Hosted Children's Activities

LOCATED AT: Harbes Family Farm
715 Sound Ave, Mattituck, NY 11952 • 631-298-0800
www.HarbesFarm.com harbesfarm

Volunteers and Donors

Thank you to the following NFCT volunteers who support the theater with their time and energy, and also contribute to the Renovation Campaign.

Bernadette and George Aldcroft
Linda Aydinian
Kelly Baumann
Terry Brockbank
The Cichanowitz Family
Jed Clauss and Joanna Paulsen
Tom Del Prete and Manning Dandridge
Thomas Fischer
Georgianne and Douglas Gregg
Michael Hipp and Kimet Speed
Paul Jeselsohn and Francis Dubois
Mary and Nathan Kalich
Bob Kaplan
Doreen and Donald Kirby
Marion Latham
Elizabeth Lizanckie
The Gilvarry Family
Karen Hochstedler
Monica Jacques
Bob Kaplan
Richard and Patricia Lark
Richard Manfredi
David Markel
Kathy McMahan
Jan and Charlie McGoey
The McMorris Family
Margaret Motto
Virginia Motto
Marne Olsen
Laura and Jim Pearsall
Diane Peterson and Family
James Pritchard
Laurie and John Phelan
Daniel and Marissa Russo, In Memory of Cathy Russo
The Saltini Family
David and Michelle Scheer
Mark and Lauren Sisson
Patricia Speed
Judith Spates
Marjory Stevens, In Memory of Judy Utter
Scott and Patti Verity
Marguerite Volonts
Gene and Mary Yourch

The list includes those who have both volunteered and donated since September 1, 2017.

CAST BIOS



Amanda Barney - Wife, mother and educator, Amanda is happy to be a part of the fun this Halloween season! A long-time supporter of NFCT, she has spent over twenty years cheering on her husband, Matthew Orr. She lives in Mattituck with Matthew, their kids and their new Chihuahua puppy.

Nancy DiGirolamo - Nancy is delighted to be joining this cast for such a fun event. She has previously performed on the NFCT stage in *Young Frankenstein* (Elizabeth), *Dirty Rotten Scoundrels* (Jolene), *Into The Woods* (Cinderella's Stepmother) and *I Love You, You're Perfect, Now Change* (Woman 1). Nancy lives in Mattituck with her husband and children.



Rich Gardini - Rich is delighted to be performing in this spooky Halloween extravaganza with this wonderful cast under the direction of the legendary Mary Motto. Rich was last seen as Benedict in *Much Ado About Nothing* and has also appeared as Merlin in the NFCT production of *Camelot*. "Isn't this the best day ever."

Anne Gilvarry - After a 10-year hiatus, Anne is grateful to be acting again. By day, she is a high school English teacher and theater director; by night, she is wife and mom to Jim and Sam, respectively. Special thanks to her high school students for allowing her to test out her comedy skills daily, to her director Mary for getting her back in the saddle, to her cast mates, especially her brother Nate, for making this experience a blast, and to her husband and son for filling every day with laughter and love. Happy Halloween!



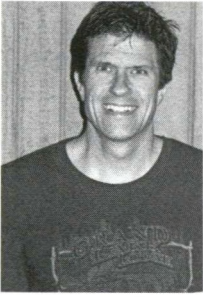

Nate Kalich is pleased to be performing at the NFCT with this fun, talented, and ugly cast. Special shout out to his ghoulish sister-in-law Anne and his vampire director/wife Mary and tootsie-roll loving son Micky. Trick or treat!!!

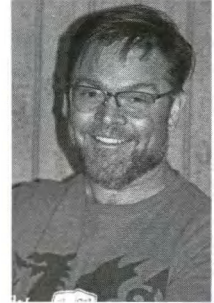

Matthew S. Orr - Matt loves to tell stories. He is especially happy to tell these stories alongside his favorite story teller - his wife, Amanda. He hopes you will enjoy his part of tonight's story telling and that you will tell all your friends stories of the fun you've had experiencing the stories we tell and bring them along for the next round of story telling.



Michael Lyn Schepps - Michael is so happy to be performing with NFCT again. Over the years, she has performed as the title roles in both David & Lisa and *Oliver!* and just recently as Mrs. Sowerberry with NFCT. She has performed all over NY state singing Opera. Michael was seen earlier in the year performing *Beauty and the Beast* with Center Stage as Madame De La Grande Bouche/ensemble. This Holiday season she will fill the role of Mrs. Anna Smith in the radio style production of *Meet me in St Louis* at the Southampton Cultural Center with her talented son Gabriel.

She is so happy to continue to learn and grow with NFCT and be a part of all our endeavors!

David Scheer - (*Lighting Designer and Actor*) David lives in Mattituck with his wife and 2 girls. He can mostly be found behind the scenes working on lights and set. He really does not like writing Bio's. Hope you enjoy the show, we will.

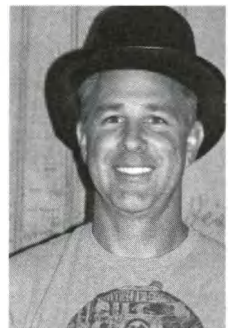

PRODUCTION TEAM BIOS

Linda Gordon (*Costumer, Stylist, Seamstress*) - recently attached herself to NFCT via their volunteer search last November. With that attachment, she brings years of NYC theatre training and life. Linda is an actor trained by Stella Adler, who imparted character through costume and set which was probably the most valuable and in-depth training of all. Theatre experience includes: costuming, sourcing and sewing as an assistant and costume designer for Off-Broadway, Off-Off Broadway, Six Flags revues, National Dance Institute with Jacques D'Amboise. She was a cutter in costume houses, a dresser and is a FIT graduate with 8 years of technical design in the garment industry. NFCT is her first venture with community theatre - although very different in comparison, the rewards are equal. "Volunteering is the backbone of community theater. Huge strides are made with a few focused hours of volunteer time. Everyone has something to contribute - so give some time to NFCT!"

Doreen Kirby (*Producer, Props*) - Doreen is a NFCT board member, archivist and volunteer. She so enjoyed her first time working on props for the NFCT. These hilarious Halloween productions allowed her to craft, concoct and help

NORTH FORK COMMUNITY THEATRE

GIVE THE GIFT OF THEATER!



Gift certificates for a NFCT Season Subscription
(all shows) or for individual shows are available.

Visit our website or call 631-298-4500

www.nfct.com - 631.298.NFCT (6328)

create the creepy atmosphere for our extremely talented performers. She would like to thank Don and the cast for being her movers and shakers. And thank the audience for attending. We hope you will be a little frightened and disgusted but mostly entertained!

Mary Motto Kalich (*Director*) Mary is very excited about the renovations to our theater that are happening this fall/winter! She hopes to see you at all of our Off-Site events over the next few months, and then back at the NFCT for our re-opening this Spring! She has enjoyed spearheading these fun Halloween readings. The NFCT actors, who are volunteer members of our local community, are truly hilarious. Linda, Doreen, and Dave are three of the most talented and devoted production team members she's ever seen. Their creativity and enthusiasm enables magical moments to happen on stage! It is fun to have her darling husband Nate in the cast. Performing and doing theater events with Nate and their son Micky are some of the best family moments!



Homemade Breakfast & Lunch Bakery • Desserts Espresso Bar • Catering

proud to be part of
our community since 1994

hamptoncoffeecompany.com



THE CUTCHOGUE DINER

The North Fork Landmark

SERVING HOMECOOKED MEALS EVERY DAY 'TIL 3 PM
IN OUR SHOWSTOPPING 1941 DINER.

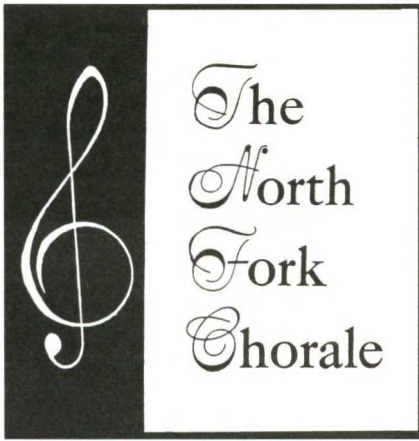

Congrats to the Cast and Crew!

Holiday Concerts



Saturday, Dec. 1 at 7:30 PM

Southold First Presbyterian Church

Sunday, Dec. 2 at 3 PM

Orient Congregational Church

Director Lois Ross • Accompanist Mary Mraz

Any questions call:

516-695-4721 (Ann Burke) or 631-477-1739 (The Yourchs')

We are proud to support North Fork Community Theatre

Law Offices

Wickham, Bressler, & Geasa, P.C.

Main Road, Mattituck, NY

631-298-8353

awickham@wbglawyers.com

Website: wbglawyers.com

Estates, Trusts, and Estate Settlement

Estate Planning and Elder Law Issues Business Matters

Real Estate Sales, Purchases, Leases and Land Use

Matrimonial, Civil Litigation and Matrimonial Matters

Eric J. Bressler, Esq. Abigail A. Wickham, Esq. Janet Geasa, Esq.

Close By and Confidential

NFCT SHOWS

(M=Musical YM=Youth Musical)

1957
The Man Who Came to Dinner

1958 - 1959
Harvey
Bus Stop
A Visit to a Small Planet
Romanoff and Juliet

1959 - 1962
Night Must Fall
Born Yesterday
The Glass Menagerie
Guys and Dolls (M)

1962 - 1963
The Happy Time
The Hasty Heart
Petticoat Fever
Critic's Choice
Damn Yankees (M)

1963 - 1964
Mousetrap
Separate Tables
The Crucible
The Pajama Game (M)

1964 - 1965
Kiss Me Kate (M)
Blithe Spirit
The Peanut Butter Prince
(an original musical
written for the NFCT)
The Potting Shed

1965 - 1966
Mary, Mary
Save Me a Place at Forest Lawn
The Browning Version
Call Me Madam (M)

1966 - 1967
There Comes a Time (M)
Write Me a Murder
My Three Angels

1968 - 1969
Bell, Book and Candle
The Absence of a Cello
The Peanut Butter Prince (M)
She Loves Me (M)

1969 - 1970
The Little Foxes
Jack in the Box (M)
The Thurber Carnival
Little Moon of Alban
The Odd Couple
Bells Are Ringing (M)

1970 - 1971
The Haunting of Hill House
Auntie Mame
Man of La Mancha (M)
The Music Man (YM)

1971 - 1972
The Price
Wait Until Dark
See How They Run
Finian's Rainbow (M)
South Pacific (YM)

1972 - 1973
Spoon River anthology
Who's Afraid of Virginia Woolf?
Summer and Smoke
Carnival (M)
Anything Goes (YM)

1973 - 1974
A Thousand Clowns
The Effect of Gamma Rays on
Man-in-the-Moon Marigolds
Cabaret (M)
Funny Girl (YM)

1974 - 1975
40 Karats
The Lion in Winter
A Ms. By Any Other Name
Kismet (M)
Guys and Dolls (YM)

1975 - 1976
Bertha the Beautiful Typewriter
Girl
Dark of the Moon
Prelude
Of Thee I Sing (M)
Brigadoon (YM)

1976 - 1977
Arsenic and Old Lace
The Night of January 16th
Finishing Touches
The Country Girl
Fiddler on the Roof (M)
L'il Abner (YM)

1977 - 1978
Desk Set
A Man for All Seasons
Angel Street
Calamity Jane (M)
Dames at Sea (YM)

1978 - 1979
Inherit the Wind
The Last of the Red-Hot Lovers
A Clearing in the Woods
The Pirates of Penzance (M)
Little Mary Sunshine (YM)

1979 - 1980
The Rope Dancers
Come Blow Your Horn
Anatomy of a Murder
Godspell (M)
Once Upon a Mattress (YM)

1980 - 1981
6 Rms Riv Vu
Three For Gin
Butterflies Are Free
Applause (M)
The Boy Friend (YM)

1981 - 1982
The Fantasticks (M)
Tea House of the August Moon
Desperate Hours
The Peanut Butter Prince (M)
Anything Goes (YM)

1982 - 1983
Frankenstein
Da
Chapter Two
A Funny Thing Happened on
the Way to the Forum (M)
Henry, Sweet Henry (YM)

1983 - 1984
Barefoot in the Park
Deathtrap
Blithe Spirit
Company (M)
Oklahoma! (YM)

1984 - 1985
Never Too Late
On Golden Pond
Night Watch
Gypsy (M)
Babes in Arms (YM)

1985 - 1986
Dracula
Harvey
Tea and Sympathy
The Sound of Music (M)
The Music Man (YM)

1986 - 1987
Plaza Suite
Our Town
The Miracle Worker
Mame (M)
Bells Are Ringing (YM)

1987 - 1988
You Can't Take it With You
Kind Lady
Don't Drink the Water
Kiss Me Kate (M)
Grease (YM)

1988 - 1989
The House on the Cliff
The Philadelphia Story
Stalag 17
Promises, Promises (M)
Beauty and the Beast (YM)

NFCT SHOWS

(M=Musical YM=Youth Musical)

1989-1990

A Streetcar Named Desire
Witness For the Prosecution
Light Up the Sky
Oliver (M)
South Pacific (YM)

1990 - 1991

The Crucible
Bus Stop
Mr. Roberts
Sweet Charity (M)
West Side Story (YM)

1991 - 1992

Sweet Bird of Youth
The Rainmaker
The King and I (M)
The Best Man
Joseph and the Amazing
Technicolor Dreamcoat (YM)

1992 - 1993

The Nerd
Tribute
Hello, Dolly! (M)
A Few Good Men
Deadwood Dick (YM)

1993 - 1994

Speaking of Murder
The Madwoman of Chaillot
Carousel (M)
The Man Who Came to Dinner
Leader of the Pack (YM)

1994 - 1995

A Man For All Seasons
Fools
A Tree Grows in Brooklyn (M)
The Prime of Miss Jean Brodie
Good News (YM)

1995 - 1996

Morning's at Seven
A Doll's House
Lost in Yonkers
Where's Charley (M)
Guys and Dolls (YM)
Bell, Book and Candle

1996 - 1997

Picnic
Brighton Beach Memoirs
Nonsense (M)
Into the Woods (YM)

1997- 1998

The Caine Mutiny Court Martial
Lettice and Lovage
Broadway Bound
Breaking Legs
Bye, Bye Birdie (YM)

1998 - 1999

Early One Evening at
the Rainbow Bar and Grill
The Farndale Avenue
Housing Estates . . . Murder Mystery
Sweeney Todd (M)
A Chorus Line (YM)

1999 - 2000

The Chalk Garden
Born Yesterday
The Diary of Anne Frank
Jerry's Girls (M)
Annie (YM)

2000 - 2001

Deathtrap
Biloxi Blues
Dancing at Lughnasa
She Loves Me (M)
Damn Yankees (YM)

2001 - 2002

To Gillian on Her
37th Birthday
Rumors
No Way to Treat a Lady (M)
Ten Little Indians
Brigadoon (YM)

2002 - 2003

Wait Until Dark
Lend Me a Tenor
I Hate Hamlet
You're a Good Man
Charlie Brown (M)
Little Shop of Horrors (YM)

2003 - 2004

A Play on Words
(Elevosynary and
selections from All in the Timing)
Love Letters
Nude With Violin
Cinderella (YM)

2004 - 2005

The Foreigner
The Price
Man of La Mancha (M)
The Pajama Game (YM)

2005 - 2006

The Dining Room
The Glass Menagerie
Godspell (M)
Fiddler on the Roof (YM)

2006 - 2007

Crimes of the Heart
Lunch Hour
My Fair Lady (M)
Once Upon a Mattress (YM)

2007 - 2008

Our 50th Season
The Fantasticks (M)
Nonsense (M)
Gypsy (M)
Babes in Arms (YM)

2008 - 2009

Proof
Labor Day
Sound of Music (M)
Guys and Dolls (YM)

2009-2010

Rabbit Hole
Arsenic and Old Lace
Anything Goes (M)
110 in the Shade (M)
Kiss Me Kate (YM)

2010-2011

Dead Man's Cell Phone
Three Sisters
25th Annual Putnam
County Spelling Bee (M)
Oklahoma (M)
Footloose (YM)

2011-2012

Harvey
Doubt
How To Succeed In Business
Without Really Trying (M)
The King and I (M)
South Pacific (YM)

2012-2013

Night Mother
Golden Pond
Joe's Coat (M)
Carousel (M)
Legally Blonde (YM)

2013-2014

I Love You, You're Perfect,
Now Change (M)
Steel Magnolias
One Flew Over the Cuckoo's Nest
Into the Woods (M)
The Wedding Singer (YM)

2014-2015

The Boy Friend (M)
It's a Wonderful Life
Moon Over Buffalo
Over the River
and Through the Woods
Camelot (M)
All Shook Up (YM)

2015-2016

Little Shop of Horrors (M)
It's a Wonderful Life
Who's Afraid of Virginia Woolf
Becky's New Car
Dirty Rotten Scoundrels (M)
Urinetown (YM)

2016-2017

First Date (M)
Almost, Maine
The Female of the Species
Cabaret (M)
Thoroughly Modern Millie (YM)

2017-2018

Young Frankenstein (M)
Next to Normal (M)
You're a Good Man, Charlie Brown (M)
Oliver! (M)
Seussical! (YM)

THE
Simmons Point Group
OF JANNEY MONTGOMERY SCOTT LLC

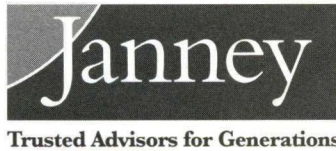

Gary Lukachinski
631-851-4387
1116 Main Road, Riverhead, NY 11901

Advertise in the NFCT Programs

NFCT Rates - 5 Shows for the Price of 4!					
size	1 show	2 shows	3 shows	4 shows	5 Shows!
FULL PAGE	200	400	600	800	800
1/2 PAGE	100	200	300	400	400
1/4 PAGE	60	120	180	240	240

Let NFCT patrons know about your business! Please Call: 631.298.4500 or

Email: advertising@NFCT.com



kolb

HEATING + COOLING

- All Traditional & Modern Green Systems
- Maintenance & 24 Hour Emergency Service
- Serving the East End for over 30 years
- Residential & Commercial
- Installations & Repairs



(631) 298-5527 www.kolbmechanical.com

North Fork | South Fork | Shelter Island



70 Love Lane
 Mattituck, NY 11952
 o. 631.298-4130
 c. 516.994.0158
 f. 631.298.4132

Notary Public
 Member of LIBOR
 Member of NYSAR
 Memeber of NAR



Daniel
Gale

Sotheby's
 INTERNATIONAL REALTY

Mary Lentini, CBR
 Licensed Associate Broker

danielgale.com

All Offices Are Individually Owned And Operated.

Supplying the
 Best Builders and
 Discerning Homeowners
 with
 Fine Custom Cabinetry
 and Millwork
 For 30 Years



**Rising Sun
 Woodworking**

631-298-2190

www.risingsunw.com



the VILLAGE CHEESE shop

www.thevillagecheeseshop.com

SINCE 2001

The Finest Selection of Cheeses,
 Meats & All Your Apéritif Needs.
 Domestic & Direct Imports from Europe.

105 LOVE LANE • MATTITUCK NEW YORK 11952 • 631.298.8556



Manning Dandridge
Director

Riverhead Faculty and Community Theatre
Presents

GUYS AND DOLLS

A Musical Fable of Broadway

Based on a Story and Characters of Damon Runyon

Music and Lyrics by
FRANK LOESSER

Book by:
**JO SWERLING &
ABE BURROWS**



Jessica Raven
Asst. Dir./Choreographer

Nov. 9, 10, 16, 17 @ 7:30pm

Nov. 11, 18 @ 2pm

Charles Cardona Auditorium

(inside Riverhead HS)

Advance tickets \$15 may be purchased
by calling 631-871-3908,
or at brownpapertickets.com

Tickets at door (\$20 Adults/\$5 Students)

Guys & Dolls is presented through special arrangement with Music Theatre International (MTI)
All authorized performance materials are also supplied by MTI www.MTIshows.com

Office Hours By Appointment

Phone: (631) 298-8334



ALEX BOUKAS, D.D.S.

Preferred Dental & Implant Care

14695 Main Road

Mattituck, NY 11952



Suzette Reiss

Licensed Real Estate Salesperson
516.815.5657 | sreiss@elliman.com
elliman.com/suzettereiss

Your North Fork Specialist

Dedicated • Effective • Trustworthy

Call today for your complimentary market analysis!



Douglas Elliman EST. 1911
REAL ESTATE 

Thank You To Our Donors

Building on Tradition - CHAIRMAN

Michael and Emilie Corey
Richard Manfredi*
Wilbur Osler*
Barbara Reiter, Aeroflex*

Building on Tradition - GOLD

Anonymous*

Building on Tradition - SILVER

Thornton and Sherry Smith*
Suffolk County*

1% Club

Anonymous
Stanley and Margaret Brown+*
Phyllis and John Conley*
Carin and Joseph Francia
and The San Diego Foundation
Peter & Erica Harold
and the CLC Kramer Foundation*
Michael Hipp and Kimet Speed+*
Mary and Nathan Kalich+*
Metabolic Studio
The Daniel Rosenblatt Foundation*
Charles and Marilee Scheer+
Carol & Martin Walicki
Pat Wall+*

ANGELS

Emily and Jack Breese
and The Seattle Foundation+*
Helen Duryea*
Ina and Craig Hasday*
Esther H Hunt
Connie Latson+*
The Moore Charitable Foundation
Joe and Mary Ann Siczka+*
Patricia and Vince Ward+*

BENEFACTORS

William Albertson+
Mr. and Mrs. George Aldcroft+*
Jay Cardwell and Eric Rouleau
Joanna Paulsen and Jed Claus
In memory of Joseph B. Siczka+*

Edgar and Nancy Goodale*
Charles Hedberg*
Anonymous*
Kathy McMahon and the George T.
and Ruth C. Laboda Foundation
Richard and Patricia Lark+*
Ann Mallouk*
Maria O'Connor*
PBMC Foundation
Laura and Jim Pearsall*
Nancy Reeve*
James and Cheryl Reeve*
Dr. and Mrs. Richards,
In Tribute to Judy Utter+*
Riverhead Building Supply*
Alfred Scherzer*
Kate Thomes,
In memory of Russell F. Thomes Jr.
The Ellen M. Violett
and Mary PR Thomas Foundation
Nancy Gilbert and Richard Wines
Gene and Mary Yourch*

PRODUCERS

Barbara Ackerman,
In memory of Joseph B. Siczka*
Kenneth E. Ackley+
Susan and Leif Ahrens+*
Gayle and Julie Alexander,
In honor of David Markel
Patty Allen*
Anonymous*
Gerald Appelstein
Eunice Armbrust
Martine and Peter Baschnonga
William Beardslee*
Evelyn Bergen+
Dorothy M Berks*
David Bofill*
Helen Brann
Mr. and Mrs. Franklin Brehmer
Capital One Bank
Lynda Circo*
Linda Rie Cohen Fund for Arts
and North Fork Reform Synagogue

All donation levels are cumulative for the *Building on Tradition* Campaign.

+ Cornerstone Donors

* Indicates that a donation has been made since September 1, 2017.

For donation levels under \$500, only those who have donated since September 1, 2017 are listed.

Thank You To Our Donors

Cook, Hall & Hyde, Inc.
JeanMarie Costello,
In Memory of Dennis Quinn
Margaret Ann Cowden and Christina Larkin,
In memory of Jeff Cowden*
Nancy and Francis Deegan+
Anne B. Farrell
Thomas Fischer+*
Mr. and Mrs. David Fisher
Mary Lou Folts*
Ellie and Joe Friedman
Larry and Arline Galasso*
Walter and Marilyn Gatz+
Michael Geraci
Georgianne and Douglas Gregg*
Rod and Georgia Griffis*
Cast of Gypsy
Joseph and Christine Haeg+
Harbes Family*
Ora and Bruce Heath*
Maureen Nelsen and William Hipp*
George Ince*
Paul Jeselsohn and Francis Dubois
Doreen and Donald Kirby*
Kolb Mechanical*
Terry and Marion Latham*
Jim Latham
Edwina G. Latson
Keith and Barbara Lewin*
Elizabeth Liszanckie*
John and Patricia Lockwood+
Anonymous*
Gerri Macwhinnie*
Gail Madden
Maria and Mark Manzi
Jeanne M. Markel and Chris Wedge+
Dee and Willy Martin+
Mattituck Lions Club*
Marie and Eddie McDonald+*
John E. McGreevy*
Mike Geraci*
Andrew Mitchell and Peconic Bay Medical Center
Richard Mizdal*
Virginia Motto*
Stacey and Dale Moyer,

In memory of Joseph B. Siczka*
North Fork Drywall & Insulation
Richard and Patricia O'Brien*
Marne Olsen,
In memory of Evelyn Bergen*
Laurie and John Phelan*
The Rempel Family+*
REVCO*
Laurie and Erwin Rodger
Bruce Rothstein*
Stanley Rubin+*
Daniel and Marissa Russo,
In memory of Cathy Russo*
Bill and Maureen Sanok+
Arthur Satz*
David and Michele Scheer*
Patricia Shillingburg
Edward and Carol Sieban
In memory of Joe and Mary Ann Siczka
from their Children*
Mark and Lauren Sisson*
Jay and Joanne Slotkin,
In honor of Jed Claus
Susan and Robert Somerville*
Marjory Stevens, In Memory of Judy Utter*
Lawrence Strickland
Mr. and Mrs. Raymond Terry+
Raymond Terry*
Ellen Violet and Mary Thomas*
John Touhey*
Lillian M. Wagner-Dykhuis+

DIRECTORS

Anita Albertson
Jeffrey Andrade*
Joan Au
Cast of Babes in Arms
Mr. and Mrs. Albert Barbero, Jr.
The Beodeker Family+*
Howard and Judy Brandenstein*
Terry Brockbank+*
Rosemary Gabriel and Patrick Calkins
Phil and Marilyn Centonze
Christine Christie
Anne Howard and Mort Cogen*

All donation levels are cumulative for the *Building on Tradition* Campaign.

+ Cornerstone Donors

* Indicates that a donation has been made since September 1, 2017.

For donation levels under \$500, only those who have donated since September 1, 2017 are listed.

Thank You To Our Donors

Babette Cornine
Marilyn White Corwin+
Elmer's Custom Amish Furniture
Katherine Esseks
In memory of Joseph B. Sieczka*
Ruth and Harry Fiumaro*
Joseph and Janice Flaherty
Elizabeth A. Geyer+
Nancy Gilbert*
Dot and George Gilman
Sophia Gutherz*
William and Eva Guyton
Legends Restaurant
Marion and John Harrison+
Janet Gay Hawkins
Patricia Hipp
William and Heidi Hipp
Richard and Pat Hom
In Memory of Cathy Russo*
Samantha Ince*
Cast of Joseph and
the Amazing Technicolor Dreamcoat
Steve and Clara Kentrotas*
Otto and Ruth Kirschner+*
Benjamin Kjome
Steve Krise*
Julie Lane*
Demetrio Laveglia
Barbara Lewin
Lisa Linden and Lloyd Kaplan
Cast and Crew of Little Shop of Horrors
Loomis Family,
In Honor of David Markel for his Kindness
Gary and Grace Lukachinski*
Leslie Luxemburg*
Michael Manuelian and Gregory Welch+*
Joey and Dave+
Mattituck Community Fund
Rev and Mrs. Donald McKinney
Nancy Motto*
Jan Nicholson*
Alison O'Reilly
Marjorie Petras
Christopher Pia
Harold Prince in honor of Peg Murray

The Quinn Family+
Mary and Henry Raynor
Robert and Linda Reymann
Francis and Patricia Roberts
Lois Ross
Bette and Art Ross
Jack Seabury
Eileen Sheldon+
Laurel Sisson*
Cast of Songs We Love
Southold Rotary
Southold Town PBA*
Michael Stafford
Diane and Doug Stark
Marion E. Stark
Cora Stoll*
George and Lynn Summers
John and Carol Talmage
Cast of The Sound of Music
Alicia Thompson+
Janet Thompson
Millie and Tom Toivonen*
Dr. Arnold and Liselotte Urist*
Theodora Velys
Germaine Vindigni
Mary Vines+
Marguerite Volonts
Virginia Ward
Arthur J. Wilks III
Betty Wivchar*
Dorothy Zondag*
STARS
Acting Out Loud, In Memory of Todd Bibey+
Donna Albano*
H Lee Blumberg*
Claire Bouffard*
Jean Brechter*
A. Elaine Breese, In Memory of Syd Breese+
Carol Brewer*
Kurt Carstensen+
Paula and Michael Croteau+
Heather Cusack+
Tom Del Prete and Manning Dandridge*
Maureen Deegan+

All donation levels are cumulative for the *Building on Tradition* Campaign.

+ Cornerstone Donors

* Indicates that a donation has been made since September 1, 2017.

For donation levels under \$500, only those who have donated since September 1, 2017 are listed.

Thank You To Our Donors

Carol Deuel*
Barbara Diachun*
Betsey Dickerson*
Cathy, Wayne and Amy Dries+
Jacquelyn and Paul Drobnicki*
Joe Farrell*
Thomas Geppel and Carol Festa*
The Gilvarry Family*+
Gramercy Vineyards+
Douglas Gray*
Roberta Hering*
Anderson Speed Hipp+
Raven Janoski+
Herman Jenich*
Joseph and Catherine Keiser+
John and Patrice Keitt+
Susan and Robert King*
David and Carol Kirby+
Krupski Farms*
Jo Ann Kujawski,
 In Memory of Judy Utter*
Larry and Flo Liso+
Mary Ann and Joseph Martorano+
Jan and Charlie McGoey*
Genevieve McGrath*
Glen McNab*
Angela Monsell+
Margaret Motto*
Riverhead Faculty and Community Theatre+
Susannah Rosato,
 In Memory of Dorothy F. Kimball+
Mr. Thomas Roslak*
Ron and Conny Shapiro*
Maureen Shea*
Jim and Joan Sheehan+
The Sisson Family+
Fred and Nancy Smith*
Joseph J. Snellenburg II+
Patricia Speed*
Mr. and Mrs. John Stack+
Stankewicz Family*
Polly Ketcham Thurm+
Robert Wax*
Carl and Marilyn Weaver*
David B Wells*
Jeff Wentz+

David Wetsell*
John and Audrey Whalen*
Martha Williams*

FEATURED PERFORMERS

Linda Aydinian*
Paul & Doris Badamo*
Mary Jo Bailey*
Diana Bartunek*
Brenda Bergman*
Robert Bracken*
Todd Brovetto*
Susan Carlsen*
Mr. and Mrs. Chet Chorzempa*
Susan Cincotta*
Mrs & Mrs Allan Connell,
 In memory of Joseph B. Sieczka*
Constance and Paul Connor*
Virginia and Roger Cornell*
Barbara Cuenin*
Christina Cunningham*
Bernadette Deerkoski*
Frank Derasmo*
Franklin Egitto*
Diane P. Fabian*
Kathie and Jim Felakos,
 In memory of Joseph B. Sieczka*
Joe and MaryGrace Finora*
Muriel Froehlich*
Georgia Frohnhoefer*
Miriam Frost*
Dan Gilrein, In memory of Joseph B. Sieczka*
William and Susan Graf*
Jessie and Edward Hertling*
Bonnie Hoffner*
Bernard Jacobs and Phyllis Gangel-Jacobs*
Paul and Monica Jacques*
Lea Kendall*
Michele Kropp*
Sharon Lensky*
Rachel Levin*
S.M. Mackenzie*
Roberta and Thomas Magg*
Norm and Linda McCullough*
Eva McGrath, In memory of Joseph B. Sieczka*
Theresa Midulla*

All donation levels are cumulative for the *Building on Tradition* Campaign.

+ Cornerstone Donors

* Indicates that a donation has been made since September 1, 2017.

For donation levels under \$500, only those who have donated since September 1, 2017 are listed.

Thank You To Our Donors

Kathleen Milne*
Brenda Momente*
Timothy Mueller*
North Fork Physical Therapy*
Dorinda J. Oliver*
Lorraine Paesano,

In memory of Cathy Russo*

Joan Prager*
Robert Profeta*
Lynn Rienecker*
Patsy Rogers*
Richard and Margaret Rutkowski*
Saltini Family*
Joanne Schelin*
Jennifer Siegel

In memory of Ruth Poliwoda*

Alfred & Elizabeth Sparrow*
Judith Spates*
Peter Takacs*
Helen and Tom Tynan*
Scott and Patti Verity*
Mark and Karen Ann Volinski*
Christine Wasko*
Ellen Wiener*
Jane Wilson Morton*
Joan Worthing & Bruce Dinsmore*
William Zebroski*

PLAYERS

Ora Belle H. Barnett*
Joanne Cesiro
In memory of Joseph B. Siczka*

Linda Cotton*
Tina J. DeRidder*
Carol Euring*
Rich and Jane Gordon, and Barry
and Jackie Pegalis, In memory of Ed Kirby*
Karen Haley*
Sally L Hobson*
Karen Hochstedler*
Dr. Philip and Regina Kenter*
Victoria C Kess*
Marla Koster*
Vivian Lindemann*
Arlene Mason*
McMorris Family*

Rich and Carolyn Menard,
In memory of Joseph B. Siczka*
Gretchen Messina*
Leueen Miller*
Mary and Doug Moore,
In memory of Joseph B. Siczka*
Mary Elizabeth Pearsall*
James Pritchard*
Debra Pulick*
Mary & Ron Sanchez*
Linda Scheer,

In memory of Joseph B. Siczka*
James Shillingburg*
Diane Stocki*
La Croix Sweetie*
Robert and Genevieve Yeomans*
Susan Cannon Young*

ENSEMBLE

The Baumann Family*
FB Fall*
James Felakos*
Susan Foster*
John and Judith Glaessgen*
Karen Helinski*
Gloria W. Jaffe In honor of Evelyn K Jaffe*
Sue Kalin in memory of Joseph B. Siczka*
Bob Kaplan*
Patricia Liverpool*
Barbara Lockman*
Carol D Mason*
Jean More,
In memory of Joseph B. Siczka*
Kathleen Neumann*
Diane Peterson and Family*
Stefan Rybak*
Donna and Ed Streeter,
In memory of Joseph B. Siczka*
Ellen Viggiano*

All donation levels are cumulative for the *Building on Tradition* Campaign.

+ Cornerstone Donors

* Indicates that a donation has been made since September 1, 2017.

For donation levels under \$500, only those who have donated since September 1, 2017 are listed.



We're building it

As the regional medical center for the East End, we feel a responsibility to bring the community the quality of health care services to match our region's world-class quality of life. Our new \$65-million Critical Care Tower is scheduled to open in 2019 and will be home to expanded trauma, stroke, emergency services, as well as the region's most advanced cardiac technologies. The new SkyHealth heliport will offer a faster connection to the Northwell Health family of services.

- Over 750 interventional cardiology cases to date
- The East End's only JCAHO-certified orthopedic joint replacement program
- Closest-access to Stroke and Trauma services for 250,000 East End residents
- More leading-edge services and technologies on the way



**Peconic Bay
Medical Center**
Northwell Health®

1300 Roanoke Avenue
Riverhead, NY 11901



Learn more at
PBMCHHealth.org

BUILDING ON TRADITION CAMPAIGN

Thank you for your support of the North Fork Community Theatre! We have started the interior renovations to our beloved "Home Sweet Home." Our plan is to improve how our audience members hear, see and experience theater at the NFCT, while keeping the historic charm of the building. Renovations will include adding an orchestra pit, a rehearsal room, a storage room, and theatrical technology including new lighting and rigging infrastructure. A group of Renovation Leaders have agreed to match the next \$40,000 in donations. Every dollar you donate means \$2 goes toward reaching our goal! Donations can be made at www.nfct.com or by calling Mary Motto Kalich at 917-334-6639.

DONATION LEVELS

BUILDING ON TRADITION COMMITTEE:

- CHAIRMAN** \$50,000+
- GOLD MEMBER**..... \$25,000-\$49,999
- SILVER MEMBER** \$15,000-\$24,999

- ~ ~ ~
- 1% CLUB**..... \$7500-\$14,999
- ~ ~ ~

- ANGELS** \$5000-\$7499
- BENEFACTORS** \$2500-\$4999
- PRODUCERS**..... \$1000-\$2499
- DIRECTORS** \$500-\$999
- STARS**..... \$250-\$499
- FEATURED PERFORMERS** \$100-\$249
- PLAYERS** \$50-\$99
- ENSEMBLE** \$25-\$49

Check below to become a member of NFCT.

- INDIVIDUAL MEMBERSHIP** \$10
- FAMILY MEMBERSHIP** \$20

(Membership for one year from July 1, 2018 - June 30, 2019)

Name _____

Address _____

City/State/Zip _____

Phone _____ E-mail _____

Total Amount Enclosed _____

Mail To NFCT, PO BOX 86, MATTITUCK, NY 11952