

NORTH FORK COMMUNITY THEATRE

presents



**A Standard
Romance**

February 11-12, 2017

It takes a community...

Thank you for helping to keep live theater on the North Fork! We greatly appreciate your past and future donations. Tax deductible contributions can be made at www.nfct.com.



Board of Directors

Liz Liszanckie, *President*

David Markel, *Vice President*

Mary Motto Kalich, *Treasurer*

Kelsey Cheslock, *Secretary*

Christopher Fretto, Michael Horn, Raven Janoski, Doreen Kirby,

David Scheer, Lauren Sisson, Christina Stankewicz

Proud Member of

aact

AMERICAN ASSOCIATION
OF COMMUNITY THEATRE

Visit our website:
WWW.NFCT.COM



NORTH FORK COMMUNITY THEATRE

presents

A Standard Romance

*The concert will present songs from
the American Standards Songbook.*

Laura Meade

accompanied by Terry Meade

featuring Manning Dandridge & Matt Senese

Saturday, February 11 • 8 p.m.

Sunday, February 12 • 2:30 p.m.

The concert will present songs from the American Standards Songbook including the following favorites:

Blue Skies by Irving Berlin, *I Get a Kick Out of You* by Cole Porter, *When the Sun Comes Out* by Harold Arlen, *I Could Write a Book* by Rodgers and Hart, and *They Can't Take That Away from Me* by Gershwin.

NORTH FORK COMMUNITY THEATRE



GIVE THE GIFT OF THEATER!

Gift certificates for a NFCT Season Subscription (all shows) or for individual shows are available at: www.nfct.com or 631-298-NFCT(6328). Call 631-298-4500 for more information.

www.nfct.com - 631.298.NFCT (6328)

Auditions for *Cabaret*

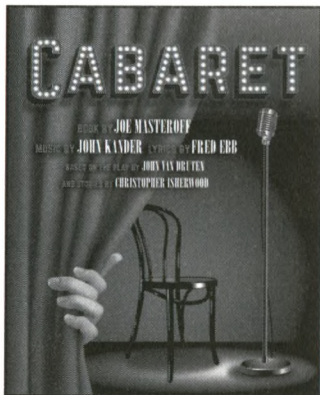

Auditions for the musical *Cabaret* (the 1998 revival version) will be held Sunday and Monday, March 19 and 20 at 7 p.m., with callbacks on Wednesday, March 22. Please prepare 16 bars of a Broadway theater song (an accompanist will be provided) and be prepared for a dance audition if you're interested in the roles of the Emcee or Sally or the Ensemble. Leads will also read briefly from the script. You may sing from the score, but not the title song. Rehearsals will be held Mondays-Thursdays till opening, with perhaps a couple of Sunday evenings if needed. (We will not rehearse Mother's Day.) Performances are May 18-

June 4. No performance conflicts, please. Director: Manning Dandridge. Music Director: George Moravek. Choreographer: Chelsea Chizever. Email questions to the director at manningdand@outlook.com.



LAURA MEADE is a musical theater actress and singer-songwriter who has performed on stages around the world. Last fall, Ms. Meade performed in her first show at the North Fork Community Theatre as Woman 1 in *First Date*. She is very happy to be back at NFCT to share with you her love of the Great American Songbook. After graduating with her BA in vocal performance from Manhattanville College, Ms. Meade performed in the musical theater world for many years: *The Fantasticks* (Luisa), *Into the Woods* (Baker's Wife), *I Love You, You're Perfect, Now Change* (Woman 1), and *Tapestry: The Music of Carole King*, as well as months spent at sea as a performer on Radisson Seven Seas Cruises. She also debuted her one-

woman cabaret show, "*Old Songs for a New Year*" at Smithtown Center for the Performing Arts. Ms. Meade is a vocalist in the progressive rock band IZZ (itunes.com/izz) and is currently in the studio working on her second album, a follow-up to her self-titled EP. (itunes.com/laurameade) A heartfelt thank you to everyone here at NFCT, especially Mary Kalich for her support and guidance. Thank you to Terry Meade, collaborator and accompanist for this evening's show. Much appreciation to Manning and Matt for lending their talents. And as always, love and thanks to M&D, eternal love to JG.

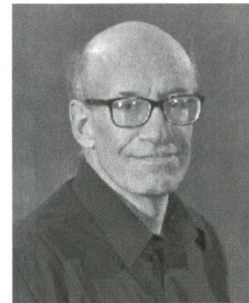

MANNING DANDRIDGE You may recognize Manning from his NFCT appearances in *First Date*, *Dirty Rotten Scoundrels*, *Over the River and Through the Woods*, *Into the Woods*, *I Love You, You're Perfect, Now Change*, *Carousel*, and two *Variety Shows*; and with RFCT in *Catch Me if You Can*, *42nd Street*, *That's Entertainment*, *Godspell*, and *Hooray for Hollywood*, which he wrote and directed. He has also performed at Bellport Playcrafters, CMPAC; Broad Hollow, and as a soloist in numerous concerts. His next project is directing NFCT's spring production of *Cabaret*.

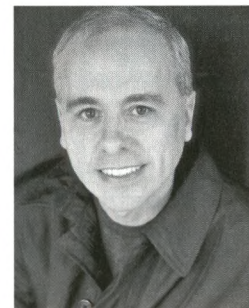

MATT SENESE Last seen at NFCT as The Baker in *Into The Woods* (2014 BroadwayWorld.Com Award Best Actor in a Musical) Other recent credits include: Lord Farquaad in *Shrek*, Jack in *A Dog's Life*, and Clarence in *It's a Wonderful Life* at the Suffolk Theatre and broadcast on WPPB 88.3.

TERRY MEADE is a pianist and singer from Long Island who developed a love affair with the standards early in life. His experience runs from intimate gatherings of song to musical theater, cabaret and choral groups. Terry performed with Laura Meade at the Richter Association for the Arts in Connecticut in 2016, and is happy to be invited to join her again in support of the North Fork Community Theater.

NORTH FORK COMMUNITY THEATRE

2016 - 2017 SEASON

The Female of the Species

March 17+, 18, 19*, 24, 25, 26*, 31,
April 1, 2*

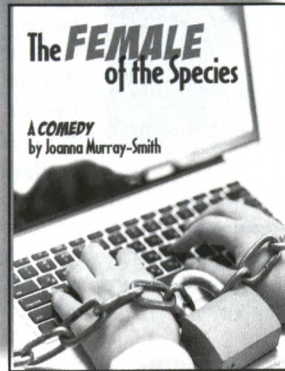

Cabaret

May 18+, 19, 20, 21*, 25, 26, 27, 28*
June 1, 2, 3, 4*

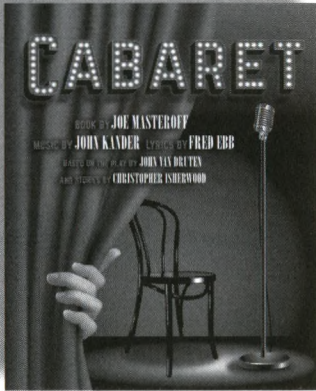

Thoroughly Modern Millie

July 20+, 21, 22, 23*, 27, 28, 29, 30*
August 3, 4, 5, 6*

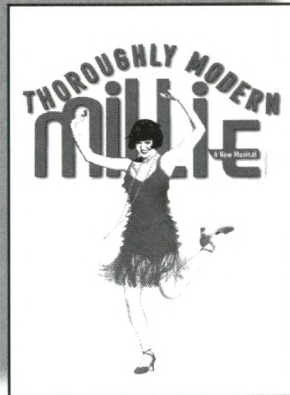

All shows at 8PM except *Sunday matinees at 2:30PM + Pre-show reception at 7PM

Tickets: \$20 for plays, \$25 for musicals
www.nfct.com 631-298-NFCT (6328)

Thank You To Our Donors

Building on Tradition - CHAIRMAN

Michael and Emilie Corey
Richard Manfredi
Wilbur Osler

Building on Tradition - GOLD

Barbara Reiter, Aeroflex

Building on Tradition - SILVER

Anonymous
Suffolk County

1% Club

Anonymous
Carin and Joseph Francica and The San Diego Foundation
Peter & Erica Harold and the CLC Kramer Foundation*
Michael Hipp and Kimet Speed+
Mary and Nathan Kalich+*
Metabolic Studio
Charles and Marilee Scheer+
Thornton and Sherry Smith
Carol & Martin Walicki
Pat Wall+

ANGELS

Stanley and Margaret Brown+
Phyllis and John Conley
Peter & Erica Harold and the CLC Kramer Foundation
Esther H Hunt
Connie Latson+
The Moore Charitable Foundation
The Daniel Rosenblatt Foundation*
Joe and Mary Ann Sieczka+

BENEFACTORS

William Albertson+
Emily and Jack Breese and The Seattle Foundation+*
Jay Cardwell and Eric Rouleau
Jed Clauss and Joanna Paulsen
In memory of Mary Ann Sieczka and Bob Ackroyd+
Helen Duryea
Charles Hedberg
Anonymous
Kathy McMahon and the
George T. and Ruth C. Laboda Foundation
Richard and Patricia Lark+*
Laura and Jim Pearsall*
Nancy Reeve
Dr. and Mrs. Richards In Tribute to Judy Utter+
Riverhead Building Supply
Alfred Scherzer
Kate Thomes,
In memory of Russell F. Thomes, Jr.
The Ellen M Violet and
Mary PR Thomas Foundation
Patricia and Vince Ward+
Nancy Gilbert and Richard Wines
Gene and Mary Yourch*

PRODUCERS

Barbara Ackerman
Kenneth E. Ackley+
Susan and Leif Ahrens+
Mr. and Mrs. George Aldcroft+*
Gayle and Julie Alexander in honor of David Markel
Anonymous
Gerald Appelstein
Eunice Armbrust

All donation levels are cumulative for the *Building on Tradition* Campaign.

+ Cornerstone Donors

* Indicates that a donation has been made since September 1, 2016.

For donation levels under \$250, only those who have donated since September 1, 2016 are listed.

Thank You To Our Donors

Martine & Peter Baschnonga
 William Beardslee
 Evelyn Bergen+
 David Bofill
 Helen Brann
 Mr. and Mrs. Franklin Brehmer
 Capital One Bank
 Lynda Circo
 Linda Rie Cohen Fund for
 Arts and North Fork Reform Synagogue
 Cook, Hall & Hyde, Inc.
 JeanMarie Costello
 In Memory of Dennis Quinn
 Nancy and Francis Deegan+
 Anne B. Farrell
 Mr. and Mrs. David Fisher
 Mary Lou Folts*
 Ellie and Joe Friedman
 Walter and Marilyn Gatz+
 Michael Geraci
 Edgar and Nancy Goodale
 Georgianne and Douglas Gregg
 Rod and Georgia Griffis*
 Cast of Gypsy
 Joseph and Christine Haeg+
 Paul Jeselsohn and Francis Dubois
 Doreen and Donald Kirby
 Jim Latham
 Terry and Marion Latham*
 Edwina G. Latson
 John and Patricia Lockwood+
 Gail Madden*
 Ann Mallouk
 Maria and Mark Manzi
 Jeanne M. Markel and Chris Wedge+
 Dee and Willy Martin+
 Marie and Eddie McDonald+

John E. McGreevy
 Andrew Mitchell and
 Peconic Bay Medical Center
 Richard Mizdal
 Dale and Stacey Moyer
 In Memory of Mary Ann Sieczka*
 North Fork Drywall & Insulation*
 James and Cheryl Reeve*
 The Rempel Family+
 REVCO
 Laurie and Erwin Rodger
 Stanley Rubin+*
 Bill and Maureen Sanok+
 Arthur Satz
 David and Michele Scheer
 Patricia Shillingburg
 Edward and Carol Sieban
 Mark and Lauren Sisson
 Jay and Joanne Slotkin in honor of Jed Clauss
 Lawrence Strickland
 Mr. and Mrs. Raymond Terry+
 Lillian M. Wagner-Dykhuis+

DIRECTORS

Anita Albertson
 Jeffrey Andrade
 Joan Au
 Cast of Babes in Arms
 Mr. and Mrs. Albert Barbero, Jr.
 The Beodeker Family+
 Howard and Judy Brandenstein
 Terry Brockbank+
 Rosemary Gabriel and Patrick Calkins
 Phil and Marilyn Centonze
 Christine Christie
 Babette Cornine
 Marilyn White Corwin+

All donation levels are cumulative for the *Building on Tradition* Campaign.

+ Cornerstone Donors

* Indicates that a donation has been made since September 1, 2016.

For donation levels under \$250, only those who have donated since September 1, 2016 are listed.

Thank You To Our Donors

Elmer's Custom Amish Furniture
 Thomas Fischer+
 Joseph and Janice Flaherty
 Larry and Arline Galasso
 Elizabeth A. Geyer+
 Dot and George Gilman
 Sophia Gutherz
 William and Eva Guyton
 Legends Restaurant*
 Marion and John Harrison+
 Janet Gay Hawkins
 Patricia Hipp
 William and Heidi Hipp
 Maureen Nelsen and William Hipp
 Richard Hom*
 George Ince
 Cast of Joseph and the Amazing Technicolor
 Dreamcoat
 Steve and Clara Kentrotas*
 Otto and Ruth Kirschner+*
 Benjamin Kjome
 Kolb Mechanical
 Demetrio Laveglia
 Barbara Lewin
 Lisa Linden and Lloyd Kaplan
 Cast and Crew of Little Shop of Horrors
 Loomis Family in Honor of David Markel for
 his Kindness
 Leslie Luxemburg
 Gerri Macwhinnie
 Michael Manuelian and Gregory Welch+
 Joey and Dave+
 Mattituck Community Fund
 Rev and Mrs. Donald McKinney
 Virginia Motto
 Nancy Motto
 Alison O'Reilly
 Marjorie Petras

Laurie and John Phelan
 Christopher Pia
 Harold Prince in honor of Peg Murray
 The Quinn Family+
 Mary and Henry Raynor
 Robert and Linda Reymann
 Francis and Patricia Roberts*
 Lois Ross
 Bette and Art Ross
 Bruce Rothstein
 Jack Seabury
 Eileen Sheldon+
 Laurel Sisson
 Cast of Songs We Love
 Southold Rotary
 Michael Stafford
 Marion E. Stark
 Diane and Doug Stark
 Marjory Stevens in Memory of Judy Utter*
 Cora Stoll
 George and Lynn Summers
 John and Carol Talmage
 Raymond Terry
 Cast of The Sound of Music
 Alicia Thompson+
 Janet Thompson
 John Touhey
 Dr. Arnold and Liselotte Urist*
 Theodora Velys
 Germaine Vindigni*
 Mary Vines+
 Marguerite Volonts
 Virginia Ward
 Arthur J. Wilks III

STARS

A. Elaine Breese In Memory of Syd Breese+
 Janet Carlson*

All donation levels are cumulative for the *Building on Tradition* Campaign.

+ Cornerstone Donors

* Indicates that a donation has been made since September 1, 2016.

For donation levels under \$250, only those who have donated since September 1, 2016 are listed.

Thank You To Our Donors

Kurt Carstensen+
Paula and Michael Croteau+
Heather Cusack+
Maureen Deegan+
Cathy, Wayne and Amy Dries+
Henry E Dunn III in Memory of Jane Sweeney*
Ruth and Harry Fiumaro*
The Gilvarry Family+
Gramercy Vineyards+
Anderson Speed Hipp+
Raven Janoski+
Joseph and Catherine Keiser+
John and Patrice Keitt+
David and Carol Kirby+
Julie Lane*
Keith and Barbara Lewin*
Larry and Flo Liso+
Mary Ann and Joseph Martorano+
Doris and Ronald McGreevy*
Angela Monsell+
Riverhead Faculty and Community Theatre+
Susannah Rosato In Memory of Dorothy F. Kimball+
Mr. & Mrs. Thomas Roslak*
Jim and Joan Sheehan+
The Sisson Family+
Joseph J. Snellenburg II+
Mr. and Mrs. John Stack+
Polly Ketcham Thurm+
Millie and Tom Toivonen*
Barbara Tuthill*
Jeff Wentz+
David Wetsell*
Martha Williams*

FEATURED PERFORMERS

Mary Jo Bailey*
Brenda Bergman*
Carol Brewer*
Carol Duel
Susan Dahiya*
Jacquelyn and Paul Drobnicki*
Joe Farrell*
Gary and Grace Lukachinski*
Norm and Linda McCullough*
Theresa and Frank Midulla*
Antoinette Notaro*
Richard and Margaret Rutkowski*
Ron and Conny Shapiro*
Robert Wax*
Joan Worthing*
William Zebroski*

PLAYERS

Diana Bartunek*
Carol Euring*
Muriel Froehlich*
Gretchen Messina*
Helen Passanant*
Robert Profeta*
Christine Wasko*

ENSEMBLE

Marla Koster*
Charlotte Lang*
Helen MacDowell*
Lucille Purcell*

Support local artists and the NFCT at the same time!

Local photographer Bridget Elkin's show, 'Feet on the Ground, Head in the Sky' is currently featured in the NFCT's Side Gallery. The exhibit includes pictures from Long Island's East End from aerial and ground perspectives.



30% of the proceeds from the sale of photography will go towards the NFCT Renovation Campaign.

During her early childhood, Bridget and her family moved often, living in 4 different states by the time she was 11.

While each move brought new adventures, Long Island remained home as the family would spend each summer with grandparents on the North Fork. After graduating, she spent the next 7 years living in Hong Kong, San Francisco and New York while working in the fashion industry. With the lure of being surrounded by water and beautiful landscapes year round Bridget and her husband Eric relocated to the North Fork in 2015 to pursue their life long passions for photography and wine.

Bridget's NFCT exhibit "Feet on the Ground, Head in the Sky" will include photographs of Long Island's East End from aerial and ground level perspectives beginning October 13 through April 2017!

Check out more from Bridget at www.elkincreative.com or follow her work on Instagram @northforkgrown! include photographs of Long Island's East End from aerial and ground level perspectives beginning October 13 through April 2017!

Check out more from Bridget at www.elkincreative.com or follow her work on Instagram @northforkgrown!



Bring this ad in for a 10% discount on anything in the shop!

105 LOVE LANE • MATINEUCK NEW YORK 11952 • 631.298.8556

All donation levels are cumulative for the *Building on Tradition* Campaign.

+ Cornerstone Donors

* Indicates that a donation has been made since September 1, 2016.

For donation levels under \$250, only those who have donated since September 1, 2016 are listed.

BUILDING ON TRADITION CAMPAIGN

Thank you for your support of the North Fork Community Theatre! With your help we are continuing the renovations to our beloved "Home Sweet Home." Our plan is to improve how our audience members hear, see and experience theater at the NFCT, while keeping the historic charm of the building. Over the past couple of years we have made improvements to the theater's exterior, and are now designing renovations to the interior. We are working with theater architects and local contractors to determine costs and decide what renovations we will be able to include in the first phase of the interior renovations. We appreciate your ongoing help in making the NFCT a unique and welcoming place for our community to come together. Donations can be made at www.nfct.com or by calling Mary Motto Kalich at 917-334-6639.

DONATION LEVELS

BUILDING ON TRADITION COMMITTEE:

- CHAIRMAN**\$50,000+
- GOLD MEMBER** \$25,000-\$49,999
- SILVER MEMBER**.....\$15,000-\$24,999



- 1% CLUB** \$7500-\$14,999



- ANGELS**\$5000-\$7499
- BENEFACTORS**\$2500-\$4999
- PRODUCERS** \$1000-\$2499
- DIRECTORS** \$500-\$999
- STARS** \$250-\$499
- FEATURED PERFORMERS**.....\$100-\$249
- PLAYERS**.....\$50-\$99
- ENSEMBLE**\$25-\$49

Check below to become a member of NFCT.

- INDIVIDUAL MEMBERSHIP** \$10
- FAMILY MEMBERSHIP**..... \$20
(Membership for one year through June 30, 2017)

Name _____

Address _____

City/State/Zip _____

Phone _____ E-mail _____

Total Amount Enclosed _____

Mail To NFCT, PO BOX 86, MATTITUCK, NY 11952