

NORTH FORK COMMUNITY THEATRE



**FIFTH
ANNUAL
BUILDING
ON TRADITION
CAMPAIGN
GALA**

**THERE'S NO
PLACE
LIKE HOME**

JUNE 15, 2013 ★ 7:00 PM

Stonewalls Restaurant
967 Reeves Avenue, Riverhead

THERE'S NO PLACE LIKE HOME

FIFTH ANNUAL BUILDING ON TRADITION CAMPAIGN GALA

In the fall of 2012, thanks to the strong support of our community, the NFCT purchased its “Home Sweet Home,” the building that has been our home since 1961. This year’s *Building on Tradition* Gala celebrates that purchase and look toward the future. Proceeds from

this fundraiser will support improvements to the NFCT building and property. The evening’s live entertainment will include songs by NFCT performers from shows that have not yet been presented on the NFCT stage, including a preview of “Legally Blonde,” Youth on Stage’s 2013 summer show. There will be a passed hors d’oeuvres, buffet dinner, gift bags, raffles and a fun-filled live auction.

Thank you for your continued love and support. We hope you enjoy the celebration of the NFCT’s past and continue to be a part of NFCT’s future in our “new” old building. THERE IS NO PLACE LIKE HOME.

It takes a community to buy a theatre.



The Methodist Church on Sound Avenue

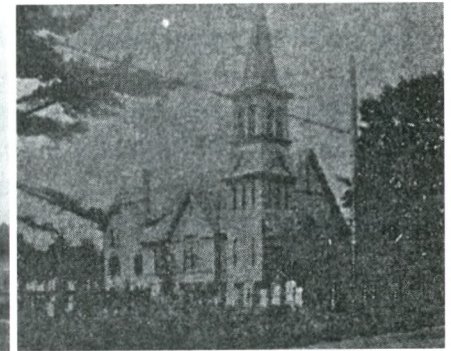

Mattituck Methodist Church, 1915

THERE'S NO PLACE LIKE HOME



THERE'S NO PLACE LIKE HOME

"From Sermons to Socials to Scenes"

North Fork Community Theatre Buildings' History

Recycling may appear to be a recent concept, but here in Mattituck it's been a tradition. It's an expression of resourcefulness, and that's one of the outstanding characteristics of Mattituck people. It is conspicuous throughout their history, particularly in the way they manage to relocate, reuse, remodel, revitalize their buildings.

Take the North Fork Community Theatre for example. A hundred and fifty years ago, according to Rev. Craven in his History of Mattituck, the Presbyterians decide they'd outgrown their 115 year old meeting house, and so made plans to start on a new one. They voted to raise \$1,500 and hired the brothers Salter and Thomas Horton of Peconic for the job.

By 1853 they were building again, this time under Master builder Andrew Gildersleeve. The 1830 structure was sold to Thomas Hallock and the newly organized Methodist Episcopal group, and was relocated just west of the burial ground, fronting Sound Avenue. At first it was under the charge of Cutchogue pastors, then the local group separated and hired its own. It steadily grew in membership, especially during W.A. Layton's revivals in the later 1800's.

Though their religious and ethnic roots were so close, and their chapels separated only by a few gravestones of their common ancestors, the Methodists and the Presbyterians of Mattituck for many years found themselves growing very far apart. In fact, says Craven, some Presbyterians were even reprimanded and disciplined before the session of the Elders for attending the service of "others". Eventually, conflict and competition gave way to friendship and cooperation.

In 1896, the Methodists moved the 1830 structure past the south end of their lot to serve as a chapel joined by sliding doors, to their new Church- this combination is basically the building we see today. The extra land they needed for their expansion was a gift from the Presbyterians. All too soon, hard times began to cloud their successes. Just before Christmas of 1900, the M.E. Trustees

reluctantly consented to sell the parsonage and one lot to help ease their financial burdens. Having studied some of their minutes of their conferences from the turn of the century, I'm inclined to conclude the decline of the Mattituck Methodist Church occurred as a result of three factors. The members were not numerous enough, and their contributions not sufficient enough to meet the operating expenses, or the "enormous" debt of \$3,500.00 they had incurred to erect their new church.

Sometime around 1914, most of them joined the Presbyterian congregation. Incidentally, Reverend Craven exceptionally broad-minded and ecumenical in spirit, had consistently advocated and practiced a policy of brotherly love and mutual respect between the two groups. He welcomed them as if they were his own family.

Around 1918, it was the Junior Order of United American Mechanics who bought the building for their new meeting hall. They renovated the interior, and turned the old chapel into a dining room. For the next thirty years "The lodge was the 'goingest' organization along the North Fork," says Donald Gildersleeve, "... they carried on their stated meetings, played pool, cards, and volley ball, held suppers and ladies' night, when they had entertainment, dancing and refreshments."

By the mid-fifties, the lodge membership had dwindled - some stayed home with their TV's, some joined the Lions.

Around 1960 the Presbyterians regained ownership and came to an agreement with J.S. Moreno, from Smithtown's Old Two Theatre, to convert the lodge into a theatre that would be used for summer productions - rent free. Ever since the North Fork Theatre opened its doors in June of 1961, it has been welcome by both local people and summer visitors as an institution that is carrying on the best traditions of three such places in Mattituck's past - Apollo Hall, Fischer's Hall, and Library Hall.

So a place that is almost as old as the town has not merely survived, but lived several useful lives, "recycled" through Mattituck resourcefulness.

— The End —

The Peconic Bay Shopper Newspaper
(Article from October 1979)

PERFORMANCES

ALL SONGS ARE FROM SHOWS NOT YET PRODUCED AT THE NFCT

ACCOMPANIMENT BY JACOB BOERGESSON

- “A Place Called Home” from *A Christmas Carol* Kimet Speed
“Breeze Off the River” from *The Full Monty* Brett Chizever
“I Can Cook Too” from *On the Town* Erin McKenna
“Bring Him Home” from *Les Miserables* Eric Lopez
“Omigod You Guys” from *Legally Blonde* Elle Woods-Sydney Campbell
Margot-Chelsea Chizever
Serena-Jackie Minogue
Pilar-Shauna Huizing
Store Manager-Mike Drozd

Female Company of *Legally Blonde*

Taylor Blando, Victoria Carroll, Mally Fogarty, Colleen Kelly
Kayla Lessard, Becca Mincieli, Briana Pagano
Brette Rosen, Marissa Russo, Christina Stankewicz, Haley Unger

Building on Tradition Gala Team

Bernadette Aldcroft, Dee Andes, Cindy Cichanowitz, Babette Cornine,
Mike Hipp, Deborah Hooper, Jennifer Hudson, Mary Motto Kalich, Katrina Lovett,
David Markel, Cathy Russo, Marissa Russo, Lauren Sisson, Mark Sisson

2012-2013 Board of Directors

Deanna Andes, *Acting President*, Mike Hipp, *Treasurer*, Lauren Sisson, *Secretary*
Babette Cornine, Susan Hedges, Laura Jones, Mary Motto Kalich,
Jessica Raven, Marilee Scheer, Charles Scheer

LIVE AUCTION

- 1) “*Empress Josephine*” by Napoleonic painter Isabey - 26x18 framed original 1850 French print
- 2) “*Colonel, Member of the Imperial Guard*” by Napoleonic painter - 26x18 framed Isabey - Original 1850 French print
- 3) ‘Poesia’ by Sixto Cotto - Lithograph silkscreen
- 4) Handmade Quilt – made by Florence Gajeski
- 5) 26” Samsung LED TV - courtesy of Sensoryphile
- 6) “Two Vases” by Pat Feiler - 11x14 ink and acrylic on archival paper
- 7) “Opening Night” by Elaine Thompson - 20 x 30 inch framed original graphite drawing
- 8) Broadway show: *First Date* – opening this July - Two (2) Tickets and a backstage tour.
- 9) Broadway show: *The Nance* – Two (2) Tickets and a backstage tour.
- 10) Broadway show: *Motown, The Musical* – Two (2) Tickets and a backstage tour.
- 11) Mets vs Nationals game on Saturday, June 29th at 1:10PM
Two seats in the 1st row behind the Mets dugout. Free VIP parking and entry up to 2.5 hours before game. Go early to see batting practice and talk with the players who are just a few feet away!

LIVE AUCTION

12) Mets vs Phillies on Saturday, July 20th at 1:10PM.

Two seats in the 1st row behind the Mets dugout. Free VIP parking and entry up to 2.5 hours before game. Go early to see batting practice and talk with the players who are just a few feet away!

13) Custom Oil Portrait Painting by Alan Bull

A custom portrait of you, your family or perhaps a painting of your home or favorite place. You choose the subject and collaborate with artist Alan Bull to create a painting that will be treasured.

Value: \$800 - \$5000 ~ The higher the bid, the larger the painting! Minimum winning bid/size is \$800 for a 18" x 24" painting. For \$5,000, painting can be up to 48" x 48" in dimension. Painting can be from photograph provided by bidder or in person through arrangement with the artist.

In honor of all who serve the Theatre,
and most particularly Mary,
who are undaunting in their efforts,
through charm and personality,
to build membership,
sustain good will and make us feel an
integral and responsible part of NFCT.

from
Stanley Rubin

North Fork Community Theatre

2013-2014 Season

I Love You, You're Perfect, Now Change: Nov. 1 - Nov. 17

Steel Magnolias: Jan. 17 - Feb. 2

One Flew Over the Cuckoo's Nest: March 14 - 30

Into the Woods: May 15 - June 1

The Wedding Singer (Youth on Stage): July 24 - Aug. 10

Special Events

It's a Wonderful Life: A Live Radio Play: Dec. 14 - 15

Annual Variety Show: Jan. 3 - 5

Tickets: www.nfct.com or call 631-298-NFCT

12700 Old Sound Avenue • PO Box 86 • Mattituck, NY 11952
Tickets: 631-298-NFCT • Information: 631-298-4500 • www.nfct.com

Hampton Hearth & Patio

Fireplace, Gas & Wood Professionals

Sales and Service for Vermont Castings

hamptonhearth.com

North Fork
Tel. (631) 765-6942
Fax (631) 765-6915
56600 Main Road
Southold, NY 11971



hamptonhearth@gmail.com

South Fork
Tel. (631) 283-4852
Fax (631) 283-5674
22 West Main Street
Southampton, NY 11968

To the Little Community Theatre That Could, We Wish You Continued Success!
Main Stage Dance Academy, Greenport, NY

NFCT PRESENTATIONS

(M=Musical YM=Youth Musical)

- 1957**
The Man Who Came to Dinner
- 1958 -1959**
Harvey
Bus Stop
A Visit to a Small Planet
Romanoff and Juliet
- 1959 - 1962**
Night Must Fall
Born Yesterday
The Glass Menagerie
Guys and Dolls (M)
- 1962 -1963**
The Happy Time
The Hasty Heart
Petticoat Fever
Critic's Choice
Damn Yankees (M)
- 1963 - 1964**
Mousetrap
Separate Tables
The Crucible
The Pajama Game (M)
- 1964 - 1965**
Kiss Me Kate (M)
Blithe Spirit
The Peanut Butter Prince
(an original musical
written for the NFCT)
The Potting Shed
- 1965 - 1966**
Mary, Mary
Save Me a Place at Forest Lawn
The Browning Version
Call Me Madam (M)
- 1966 - 1967**
There Comes a Time (M)
Write Me a Murder
My Three Angels
- 1968 - 1969**
Bell, Book and Candle
The Absence of a Cello
The Peanut Butter Prince (M)
She Loves Me (M)
- 1969 - 1970**
The Little Foxes
Jack in the Box (M)
The Thurber Carnival
Little Moon of Alban
The Odd Couple
Bells Are Ringing (M)
- 1970 - 1971**
The Haunting of Hill House
Auntie Mame
Man of La Mancha (M)
The Music Man (YM)
- 1971 - 1972**
The Price
Wait Until Dark
See How They Run
Finian's Rainbow (M)
South Pacific (YM)
- 1972 - 1973**
Spoon River anthology
Who's Afraid of Virginia Woolf?
Summer and Smoke
Carnival (M)
Anything Goes (YM)
- 1973 - 1974**
A Thousand Clowns
The Effect of Gamma Rays on
Man-in-the-Moon Marigolds
Cabaret (M)
Funny Girl (YM)
- 1974 - 1975**
40 Karats
The Lion in Winter
A Manuscript by Any Other Name
Kismet (M)
Guys and Dolls (YM)
- 1975 - 1976**
Bertha the Beautiful Typewriter Girl
Dark of the Moon
Prelude
Of Thee I Sing (M)
Brigadoon (YM)
- 1976 - 1977**
Arsenic and Old Lace
The Night of January 16th
Finishing Touches
The Country Girl
Fiddler on the Roof (M)
L'il Abner (YM)
- 1977 - 1978**
Desk Set
A Man for All Seasons
Angel Street
Calamity Jane (M)
Dames at Sea (YM)

- 1978 - 1979**
Inherit the Wind
The Last of the Red-Hot Lovers
A Clearing in the Woods
The Pirates of Penzance (M)
Little Mary Sunshine (YM)

- 1979 - 1980**
The Rope Dancers
Come Blow Your Horn
Anatomy of a Murder
Godspell (M)
Once Upon a Mattress (YM)

- 1980 - 1981**
6 Rms Riv Vu
Three For Gin
Butterflies Are Free
Applause (M)
The Boy Friend (YM)

- 1981 - 1982**
The Fantasticks (M)
Tea House of the August Moon
Desperate Hours
The Peanut Butter Prince (M)
Anything Goes (YM)

- 1982 - 1983**
Frankenstein
Da
Chapter Two
A Funny Thing Happened on
the Way to the Forum (M)
Henry, Sweet Henry (YM)

- 1983 - 1984**
Barefoot in the Park
Deathtrap
Blithe Spirit
Company (M)
Oklahoma! (YM)

- 1984 - 1985**
Never Too Late
On Golden Pond
Night Watch
Gypsy (M)
Babes in Arms (YM)

- 1985 - 1986**
Dracula
Harvey
Tea and Sympathy
The Sound of Music (M)
The Music Man (YM)

NFCT PRESENTATIONS

(M=Musical YM=Youth Musical)

- 1986 - 1987**
Plaza Suite
Our Town
The Miracle Worker
Mame (M)
Bells Are Ringing (YM)

- 1987 - 1988**
You Can't Take it With You
Kind Lady
Don't Drink the Water
Kiss Me Kate (M)
Grease (YM)

- 1988 - 1989**
The House on the Cliff
The Philadelphia Story
Stalag 17
Promises, Promises (M)
Beauty and the Beast (YM)

- 1989 -1990**
A Streetcar Named Desire
Witness For the Prosecution
Light Up the Sky
Oliver (M)
South Pacific (YM)

- 1990 - 1991**
The Crucible
Bus Stop
Mr. Roberts
Sweet Charity (M)
West Side Story (YM)

- 1991 - 1992**
Sweet Bird of Youth
The Rainmaker
The King and I (M)
The Best Man
Joseph and the Amazing
Technicolor Dreamcoat (YM)

- 1992 - 1993**
The Nerd
Tribute
Hello, Dolly! (M)
A Few Good Men
Deadwood Dick (YM)

- 1993 - 1994**
Speaking of Murder
The Madwoman of Chaillot
Carousel (M)
The Man Who Came to Dinner
Leader of the Pack (YM)

- 1994 - 1995**
A Man For All Seasons
Fools
A Tree Grows in Brooklyn (M)
The Prime of Miss Jean Brodie
Good News (YM)

- 1995 - 1996**
Morning's at Seven
A Doll's House
Lost in Yonkers
Where's Charley (M)
Guys and Dolls (YM)
Bell, Book and Candle

- 1996 - 1997**
Picnic
Brighton Beach Memoirs
Nunsense (M)
Into the Woods (YM)

- 1997- 1998**
The Caine Mutiny Court Martial
Lettice and Lovage
Broadway Bound
Breaking Legs
Bye, Bye Birdie (YM)

- 1998 - 1999**
Early One Evening at
the Rainbow Bar and Grill
The Farndale Avenue
Housing Estates . . . Murder Mystery
Sweeney Todd (M)
A Chorus Line (YM)

- 1999 - 2000**
The Chalk Garden
Born Yesterday
The Diary of Anne Frank
Jerry's Girls (M)
Annie (YM)

- 2000 - 2001**
Deathtrap
Biloxi Blues
Dancing at Lughnasa
She Loves Me (M)
Damn Yankees (YM)

- 2001 - 2002**
To Gillian on Her
37th Birthday
Rumors
No Way to Treat a Lady (M)
Ten Little Indians
Brigadoon (YM)

- 2002 - 2003**
Wait Until Dark
Lend Me a Tenor
I Hate Hamlet
You're a Good Man
Charlie Brown (M)
Little Shop of Horrors (YM)

- 2003 - 2004**
A Play on Words
(Eleemosynary and
selections from All in the Timing)
Love Letters
Nude With Violin
Cinderella (YM)

- 2004 - 2005**
The Foreigner
The Price
Man of La Mancha (M)
The Pajama Game (YM)

- 2005 - 2006**
The Dining Room
The Glass Menagerie
Godspell (M)
Fiddler on the Roof (YM)

- 2006 - 2007**
Crimes of the Heart
Lunch Hour
My Fair Lady (M)
Once Upon a Mattress (YM)

- 2007 - 2008**
Our 50th Season
The Fantasticks (M)
Nunsense (M)
Gypsy (M)
Babes in Arms (YM)

- 2008 - 2009**
Proof
Labor Day
Sound of Music (M)
Guys and Dolls (YM)

- 2009-2010**
Rabbit Hole
Arsenic and Old Lace
Anything Goes (M)
110 in the Shade (M)
Kiss Me Kate (YM)

- 2010-2011**
Dead Man's Cell Phone
Three Sisters
25th Annual Putnam
County Spelling Bee (M)

- Oklahoma (M)
Footloose (YM)

- 2011-2012**
Harvey
Doubt
How To Succeed In Business
Without Really Trying

- The King and I
South Pacific

- 2012-2013**
Night Mother
Golden Pond
Joe's Coat (M)
Carousel (M)
Legally Blonde (YM)

North Fork Community Theatre

LEGALLY BLONDE



The Musical

July 25 – August 11

Tickets \$20
www.nfct.com or call 631-298-NFCT

12700 Old Sound Avenue • PO Box 86 • Mattituck, NY 11952
Tickets: 631-298-NFCT • Information: 631-298-4500
www.nfct.com

(P) 631.477.1500
www.millscanvas.com

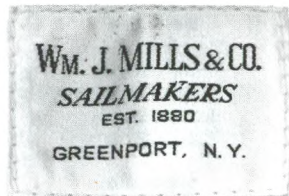

Everything Canvas™

74100 West Front Street • P.O. Box 2126 Greenport, New York 11944

(F) 631.477.1504
wjm3@millscanvas.com

ELBOW EAST

STEAKS-SEAFOOD

OPEN FOR LUNCH & DINNER 7 DAYS A WEEK.
OFF THE STRIP BUT WORTH THE TRIP!

631-765-1203 • Kenneys Road, Southold, NY 11971 • www.elboweast.com



Alex Galasso
Owner

PO Box 1250
229 Meetinghouse Creek Road
Aquebogue, New York 11931-1250

Phone (631) 722-3400
Fax (631) 722-3417
alex@lighthousemarina.com

www.lighthousemarina.com

Clete Galasso
clete@partman.com

24 Hr. Fax Order Line
631-722-5719



 **Lighthouse Marine Supply**

"Your Marine Parts Warehouse"

1-800-382-9335
631-722-5700

www.partman.com

29 Edgar Ave. • Riverhead, NY 11901



Andrew Galasso
Sales Manager

PO Box 1250
229 Meetinghouse Creek Road
Aquebogue, New York 11931-1250

Phone (631) 722-3400
Fax (631) 722-3417
sales@lighthousemarina.com

www.lighthousemarina.com

Carmine LoBue
Service Technician

Halsey Surgan
Service Writer/Coordinator

M.E.D.S
MARINE ENGINE DIESEL SERVICE



Phone: 631.779.3579
Email: meds01@live.com
Web: MarineMEDS.com



Thank You To Our Donors

Your help in "Building on the Tradition" of over
50 years of live theater is greatly appreciated.

CHAIRMAN

Michael and Emilie Corey*

GOLD

Bill Osler*
Richard Manfredi

SILVER

Barbara Reiter - Aeroflex Foundation*

1%

Anonymous
Carin and Joseph Francica and
The San Diego Foundation
Michael Hipp and Kimet Speed+*
Mary and Nathan Kalich+*
Metabolic Studio
Charles and Marilee Scheer+*

ANGELS

Stanley and Margaret Brown+*
The Moore Charitable Foundation
Thorton and Sherry Smith
Suffolk County

BENEFACTORS

William Albertson+
Helen Duryea*
Connie Latson+*
Joe and Mary Ann Siczka+
The Ellen M Violet and Mary PR
Thomas Foundation
Kate Thomes,
In Memory of Russell F. Thomes Jr.
Pat Wall+

PRODUCERS

Mr. and Mrs. George Aldcroft+
Gayle and Julie Alexander
In Honor of David Markel
Evelyn Bergen+
Dave Bofill
Helen Brann
Emily and Jack Breese
and The Seattle Foundation+
Mr. and Mrs. Franklin Brehmer
Capital One Bank
Jay Cardwell
and Eric Rouleau*
Jed Claus
and Joanna Paulsen,
In Memory of Judy Utter+

Phyllis and John Conley
Cook, Hall & Hyde, Inc.
JeanMarie Costello
In Memory of Dennis Quinn

Nancy and Francis Deegan+
Anne B. Farrell
Mr. and Mrs. David Fisher*
Ellie and Joe Friedman
Edgar and Nancy Goodale
Joseph and Christine Haeg+
Charles and Greta Hedberg*
Laura Jones
George T. and
Ruth C. Laboda Foundation
Richard and Patricia Lark+*

Pat Latham
Edwina G. Latson*
John and Patricia Lockwood+
Jeanne M. Markel
and Chris Wedge+
Dee and Willy Martin+
Andrew Mitchell and
Peconic Bay Medical Center

Nancy Reeve
The Rempel Family+
REVCO
Dr. and Mrs. Richards
In Tribute to Judy Utter+*
Laurie and Erwin Rodger
Stanley Rubin+*
Jay and Joanne Slotkin
Mr. and Mrs. Raymond Terry+
Patricia and Vince Ward+
Nancy Gilbert and Richard Wines

DIRECTORS

Barbara Ackerman
Kenneth E. Ackley+
The Ahrens Family+
Anita Albertson*
Anonymous
Eunice Armbrust*
Joan Au*
Mr. & Mrs. Albert Barbero, Jr.*
Martine & Peter Baschnonga*

The Beodeker Family+
Phil and Marilyn Centonze
Christine Christie*
Marilyn White Corwin+
The Daniel Rosenblatt
Foundation*
Thomas Fischer*
Larry and Arline Galasso
Walter and Marilyn Gatz+*
Elizabeth A. Geyer+
Mr. and Mrs. George W. Gilman*
Georgianne and Douglas Gregg*
Rod and Georgia Griffis
Sophia Gutherz*
William and Eva Guyton
William and Heidi Hipp
Patricia Hipp
Paul Jeselsohn
and Francis Dubois
Otto and Ruth Kirschner+*
Kolb Mechanical*
Demetrio Laveglia
Lisa Linden
and Lloyd Kaplan
Loomis Family
In Honor of David Markel
for his Kindness
Gerri Macwhinnie*
Ann Mallouk
Michael Manuelian
and Gregory Welch+*
Maria and Mark Manzi
Joey and Dave+
Marie and Eddie McDonald+
Dale and Stacey Moyer
North Fork
Drywall & Insulation
Alison O'Reilly*
Marjorie Petras*
Christopher Pia*
Harold Prince
In Honor of Peg Murray
The Quinn Family+
Riverhead Building Supply*

Thank You To Our Donors

Your help in "Building on the Tradition" of over
50 years of live theater is greatly appreciated.

Bette and Art Ross
Bill and Maureen Sanok+
Eileen Sheldon+
Edward and Carol Sieban
Mark and Lauren Sisson
Southold Rotary
Michael Stafford
Diane and Doug Stark*
Marion E. Stark*
Marjory Stevens
In Memory of Judy Utter
George and Lynn Summers
Alicia Thompson+
Janet Thompson
Theodora Velys
Mary Vines+
Lillian M. Wagner-Dykhuis+
Arthur J. Wilks III*

STARS

Acting Out Loud
In Memory of Todd Bibey+
The Greg and Michele
Adams Gift Fund
Susan and Leif Ahrens*
Barth's Pharmacy
Jean Bearak
William Beardslee*
Scott Bennett
Peter Berger*
Alex Boukas DDS
Howard and Judy Brandenstein*
A. Elaine Breese
In Memory of Syd Breese+
Terry Brockbank+*
Rosemary Gabriel
and Patrick Calkins*
Kurt Carstensen+
Lynda Circo*
Anne Howard and Mort Cogen
Paula and Michael Croteau+
Heather Cusack+
Maureen Deegan+
Phyllis and Jim Dennehy*
Cathy, Wayne and Amy Dries+

James and Mary Ellen Duffy
Jo-Ann Mastronardi Ferrigno
Thomas Geppel
and Carol Festa*
Ruth and Harry Fiumaro*
Joseph and Janice Flaherty
Donna Foster
Anne, Jim and Samuel Gilvarry+
Lyn Goldstein
and Christine Rendel
Gramercy Vineyards+
Raymond and Deborah Gurriere
Ed and Monica Harbes
Legends Restaurant
Marion and John Harrison+
Janet Gay Hawkins
Elliott Hecht
& Local Union #3 IBEW
John and Sarah Henry*
James Hillis
William Hipp
and Maureen Nelson
Anderson Speed Hipp+*
Cameron Hipp*
Raven Janoski+
Micky Kalich
Joseph and Catherine Keiser+
John and Patrice Keitt+
David and Carol Kirby+
Terry and Marion Latham*
Elliot and Fran Levine
Kae Lieblein
Betty Lind
In Memory of Jim Barney
Larry and Flo Liso+
Long Island Cauliflower Association
Leslie Luxemburg*
JoAnne and Robert Maddalena
Gail Madden
Mary Ann and Joseph Martorano+
Eileen McCarroll
John Page and Joe McKay
Rev and Mrs. Donald McKinney*
James and Diana Minogue
The Minogue Family
Margaret Moloney
Pat and Liz Moloney
Angela Monsell+
Tom Monsell
Jane Wilson Morton
Virginia Motto*
Nancy Motto
Peg Murray
Richard and Patricia O'Brien*
Sylvia Pafenyk
John Parkin
Peconic Landing
The Pfizer Foundation
Matching Gifts Program
Mary and Henry Raynor*
Jake and Fran Reichert
Linda and Bruce Reymann
Rising Sun Woodworking
Karen and Greg Rivara
Riverhead Faculty and
Community Theatre+
Francis and Patricia Roberts*
Barbara and
Sherwood Robinson*
Susannah Rosato In Memory
of Dorothy F. Kimball+
Holly Sanford
Jessica Scheer
Kimberly Scheer
Maureen Shea
Jim and Joan Sheehan+
Laurel Sisson
The Sisson Family+
Joseph J. Snellenburg II+
Southold Town PBA
Mr. and Mrs. John Stack+
Cora Stoll
Jane Sweeney
John and Carol Talmage*
Polly Ketcham Thurm+
Katherine Tormey
Dr. Arnold and Liselotte Urist*
Germaine Vindigni*

* Current Year Donor (September 2012- May 2013)

+ Cornerstone Donor

* Current Year Donor (September 2012- May 2013)

+ Cornerstone Donor

Thank You To Our Donors

Your help in "Building on the Tradition" of over
50 years of live theater is greatly appreciated.

Lucille Viscardi
Marguerite Volonts
Carol & Martin Walicki*
Virginia Ward
Marcia and Arthur Weinberg*
Wells Fargo Sharing
 Advantage Contribution
 and the Kalich Family
Jeff Wentz+
Alice Wise
Betty Wivchar
Gene and Mary Yourch*
Ed and Sue Zaborowski
 In Memory of Judy Utter
Sasha and Michael Zolik

FEATURED PERFORMERS
Bob and Cindy Ackroyd
Donna Albano
Vincent Alexander
Lois Anderson
Jeffrey Andrade
Anonymous
Suzanne Auer
Christine Flatley Baker
Robert Barker
Mary Lou Bednosky*
Annette Bednosky
 and George Sanlucci
Mildred Bennett
 In Memory of Judy Utter
Steven and Ellen Berger
Richard and Jean Block
Edith and Henry Boczek
Val and Bill Boergesson*
Antonia Booth
Edward Booth
John and Sarah Borzilleri*
Claire Bouffard
Agnes (Nora) Busch
D.C. and M.K. Campbell,
 In Memory of Judy Utter
Mary Ann Carcich
Renee Carey
Rani Carson

John Casey
Island Cab Company
Caroline Ciochetto
Paul and Maureen Clancy
Jan Claudio, Claudio's
Mr. & Mrs. Forrest Compton
Joan Condit
Condon Engineering
Christine Conway*
Ann and Robert Cormack,
 In Memory of Judy Utter
Babette Cornine
John Dabrowski
Shirley Darling
Sandra L. de Singly
Carol Deuel
William and Mary Dewey
Barbara Diachun
Betsey Dickerson
Susan Dingle
Victor and Barbara DiPaola*
Jerry Doherty
Mae and Andrew Duffy
Sandra Ekberg
Susan and Bill Esposito
Joseph A. and Thayer H. Esquirol
William Esseks*
Diane P. Fabian
Asice S. Fife*
Blair and Terry Fiore
Iona & Gerald Flamm
Brian and Deborah Foster
Danny Garcia, CPA
John and Carole Garvey*
Gary and Phyllis Gates
Thomas Geppell
Bernard Gillespie
Grace B. Golden
Sharron Good and Leslie Weisman*
William Sertl
 and William Goss
Joyce Grattan
 In Memory of George Grattan
Julia and Anthony Graziano

Beverly Gregory
Robert and Anna Guarriello
Mr. and Mrs. Hudson Hagglund
Dolores Hans
Hardy Plumbing
Rowland and Patti Hautsch
Dawn and Peter Heard
Mr. and Mrs. L.B. Hegeman
Roberta Hering*
Ainsley Hipp
Julie Hoffman*
Richard Hom*
Anne Hopkins*
Mary Ann Horan
Michael Horn
M. Anne Howard
Thomas and Elizabeth Hudock
Raymond Hulbert
Esther H Hunt*
Eileen & Richard Jarzombek,
 In Memory of Judy Utter
Herman Jenich
Cynthia and James Kaminsky
Gayle and Micah Kaplan
Keegan, Keegan, Ross & Rosner
Steve and Clara Kentrotas*
Dick Keogh,
 In the Name of Judy Utter
Marguerite and James Kingsbury
Ellen Wiener and Sam Kortchmar
Martin and Christine Kosmynka
Lillian Kovarik
Fran Kreiling
Dale Kroepel
Krupski Farms*
Jo Ann Kujawski,
 In Memory of Judy Utter
Lydia Lajda
Virginia Lammers
Jack Levin
Dr. Arthur Levin
Tina and Norman Levy
Carol Losquadro
Russell and Joan Mann

Thank You To Our Donors

Your help in "Building on the Tradition" of over
50 years of live theater is greatly appreciated.

Patricia Marco*
Mattituck Plumbing & Heating
 In Memory of Jim Barney
Neal McCarroll
Genevieve McGrath
Doris and Ronald McGreevy
John E. McGreevy
Glen McNab
Marilyn and Frank McNulty
Theresa and Frank Midulla
Bee and Murray Miller
Jane and John Minerva
Richard Mizdal
Connie and Vince Monteforte
Claire D. Morris
Margaret Motto
Gregory Murphy,
 In Memory of Judy Utter
Ralph Nofi
Toni and Frank and Sam Notaro
Sharon Patterson
Margaret Pawlik
Peconic Bay Shopper
QC Electrical
C. Raymond Ragigan*
Eileen Regan
Angela Reinertsen
Donald and Sophie Rempel
Robert and Linda Reymann*
Marjorie Richards*
Tina Roache
Jane Roberts*
Patsy Rogers*
Jackie and Bob Rogers
Adriana Rohrbach
Mr. & Mrs. Thomas Roslak
Richard Rubenstein
Stanley and Barbara Rubinstein
Gina Rusch
Catherine Russo
Lucille Naar-Saladino
 and John Saladino
The Salice Family
Arthur Satz

Clayton P. Sauer
Marie Scalia
Pat and Vernon Scates
Fred & Harriette Schechter
David and Michele Scheer
Alfred Scherzer*
Agnes Schuller
John and Barbara Severini*
Mrs. Jane Shannon
Ron and Conny Shapiro
Douglas Shaw
Paula Shengold
Henry and Louise Sikorski
Vicky Slade
Carole Slade-Harlow
Ruth Smith
Louise Smith
Jeffery and Suzanne Smith
Richard Speed
Patricia Speed
John and Judith Speyer
Rod, Cathy
 and Christina Stankewicz
Ann Steinacher
Kathi Stepnoski
Sarah Stevens
Ted Strickroth
Dorothy A. Sullivan
Chip Sullivan
Betty and Larey Sutter
Andrew Tarantino
Mr. Paul Taylor
Carolyn Thoit
Marguerite Tighe
Millie and Tom Toivonen
John Touhey
Barbara and Michael Twohig
Judith D. Utter
 In Memory of Jim Barney
William Villano
Mark and Karen Ann Volinski
Thomas and Isabel Wacker
Carl and Marilyn Weaver*
John Whalen

Mr and Mrs Robert E White
Emily Whitney*
Wickham, Bressler,
 Gordon & Geasa, P.C.
Martha Williams, to Honor Charles
B. Williams
Dick Winters
Heather and Andrew Wolf
Sarah Wood
Liz Wood
Sheila Wuensch
Donald and Evelyn Wylie

PLAYERS

Tracy Abeles
Elizabeth Allen*
Barbara Amrhein
Melissa Andruski
Gini McLaughlin
 and Jerry Avolio
Linda Aydinian
Elizabeth Barnosky
Douglas and Maria Bassemir
Carol Baumann
Brenda Bergman
George Bissell
H Lee Blumberg
Robert and Johanna Boergesson
J.M. & N Boland
Marco and Ann Marie Borghese
Carol Brewer*
Jim and Patricia Bullis
Charles Burnham*
Alison Byers
Mary Charters
Constance and Paul Connor
Margaret Connors
Carol Currier
Lorene Custer and Jeff Greenberger
Paula Daniel
Agnes R. Dansereau
Rhonda Dember
Virginia Dietrich
Nicole Dietrich
John and Joan Doherty

* Current Year Donor (September 2012- May 2013)

+ Cornerstone Donor

* Current Year Donor (September 2012- May 2013)

+ Cornerstone Donor

Thank You To Our Donors

*Your help in "Building on the Tradition" of over
50 years of live theater is greatly appreciated.*

Elizabeth Donovan	Howard and Judith Koehl	Edna Schaedel*
Fred and Molly Druck	John and Valerie Kramer	Sue and Ted Schulz*
Lee and Eileen Ellwood	Jim and Carol Lee	Southold Pharmacy
Joe and MaryGrace Finora	H Lee Blumberg	Colleen Shanahan
Susan Krupski Fisher*	Allan Longo*	Shelter Island
Betty Fitzpatrick	Lou's Service Station	Presbyterian Church
Robert Flaherty	Ellen and Michael Mangeno	Roberta Simons,
Jane and Bill Flatley*	Michael and Ellen Mangino	In Memory of Judy Utter
Kelly Fogarty	Lawrence and Marion Marks	Jim Small
Kelly Fogarty CPA	Daniel McCarthy	Fred and Nancy Smith
Lucy and Ed Franceschini	Norm and Linda McCullough*	Joseph and Anne E. Smith
Elizabeth and Sandford Friemann	Mr. and Mrs. Raymond McDonald	Lucian and Melissa Smith
Mr. and Mrs. Ernest Gaebel	Ruby Christine McGuire	Benjamin Sokobin
Paul Garson and Mary Anne Gaetti	Cindy Methven	Southold Presbyterian Church
The Garthe Family	Mary Meyer	Jean Stepnoski
Chris Gayron	Mr. and Mrs. Murray Miller	Lawrence Strickland*
Joan Genchi	Eleanor Mollenson*	Ronald Stritzler
Barbara Butterworth	Brenda Mamente	Derith Sutherland
and Michael Gill	Mary Morreala	Kathryn Szabat
George and Dorothy Gillman	Ann Mosblech	Cleo Tabor
Go Solar Inc.	David Mudd	Taste Boutique
Greenport School Staff	Leueen Mullen	Faith Tiner
May and Don Griffin	Karen and Barry Murphy	Jean Trojanoski*
Alice Guiney	Ms. Catherine Napier*	Peter Troyan
Peter Gwaizda and Family	NF Italian American Club	Tim Trujillo
Holli Haerr	Jason Nicholas	Lorna Tuthill
Betty Ann Hagerman	Thomas Nielsen	Barbara Tuthill
Emily Halligan	Rich and	Rev. Ann
Daniel Harris	Nancy Olsen-Harbach	and Robert Van Cleef
Dana Hegquist	Felix and Regina Orlovski	Linda Vardy
L. B. Heit	In Memory of Judy Utter	Celeste Voegelin
Helinski's	Brian Palmer	Ed and Liz Waskowiak
Jessie and Edward Hertling	William and Theresa Park	Ed and Emily Wiegand
Mrs. Mary Hildebrandt	Dorothy Patterson	Joan Worthing
Norma Hirsch*	Mr. and Mrs. Tony Pedone	Margaret Wuestman*
Patrica Hodges	George Philippides	Linda Zamojcin
Dorothy Holl	Lovelady Powell	Ellen Zimmerman
Raymond and Beatrice Huntington	Marilyn and Kenneth Ramsauer	Dorothy Zondag
Gloria and Peter Izzo*	Harry Bryan & Patricia Reilly*	
Debra Jackson	L. Reinecker*	ENSEMBLE
Paul and Monica Jacques	Joel and Anne Reitman	David Albrecht
Sue Kelly	Lisa Richland*	Amy Albrecht*
Doris Ketcham	Scott Russell	Rose Annabel*
Susan and Robert King	Mary Sasso	Mary Lou and William Araneo
		Jane Babinsky*

Thank You To Our Donors

*Your help in "Building on the Tradition" of over
50 years of live theater is greatly appreciated.*

Betty Baker	Dan and Bertha Fricke	Rose Pannini
Carole Barron and Patricia O'Sullivan	Florence Gajeski	Gladys Perez
Spiro & Joan Beletis	Ronald and Marilyn Gallagher	Steve Perge
Barbara Berger Rooney	Manuel Gavras*	Lynn Perrone*
Estelle Berne	Lorraine Gillian-Doyle	Bess Psaltakis*
Patricia Blake	Pat Gorman	Ann Ristuccia*
Blue Sage Day Spa*	Lucille Field Gorman	Rizza Jr Family Trust
Marie Ellen Bondarchuk	Harriot Greenburg	Thomas Rogers
Marion Bopp	Charlotte Hannabury	Lois Ross*
Susan Boyles	Thomas Harvey*	Karen Rotondi
Robert Bracken	Mr. and Mrs. Carl Hiller	George and Linda Rundlett
Ellen Braunstein	Jack and Midge Hoffman	M.V. Salverno
Mike and Linda Burke	Bonnie Hoffner*	Priscilla Sedita
James Buscemi	Arlene Holborn*	Anne Shannon
Charles and Ruth Campbell	Robert Horn	Johanna Siegmann
In Memory of Syd Breese	John Jerome	Rose Skuro
Valerie Card	Jane C. Joerchel*	Marie Smith
Susan Carlsen*	Helen Ferry and Arne Johnson	Cast of South Pacific
Roberta Carson	Karen and Brownell Johnston	In memory of Michael Lessard
Ethel Carter	Lorine Kane and Family	Jean Spotin
Mr. and Mrs. Chet Chorzempa	Lea Kendall	Sandra Stahman*
Jerome S. Cline	Dr. Philip and Regina Kenter	Diane Stern*
Deb Conrardy	Anne and Frank Koscheka	Mildred Strassberg
John Corazzini*	Edward and Laura Koster	Ethel Sussman
Coster-Hepner Funeral Home	Daphne Kuzmier	Andrew Tharler*
Linda Cotton*	Ted and Rae Lapidis	The Rhinelander B&B
Thomas and Julie Crowley	Karen Lauria*	Larry Tillotson
Beverly Daniel*	Mr. and Mrs. Levine	Vintage Bed & Breakfast
Rose Marie Davanzo*	Barbara Lewin*	Christine Wasko*
Barbara Davidson	Theresa Linder	Beverly Daniel*
In Memory of Jim Carney	Gigi Martinez*	John White*
Eleanor De Reeder	Joe Martinsen	Mrs. William Wickham
Colleen Delise	Martha Mazzaferro	Maureen Wicks
In Memory of Judy Utter	Muriel McMahon	Mark Wiley
Armand DeLuca	Alisa McMorris*	John Winkler*
Eleanor DeReeder	Josephene Meo	Robert and
Marie Elena Lynch Dobert	Bristol Meyers	Genevieve Yeomans
Eugene and Bonnie Doyle*	Linda Morrison	
Edna Dubral	Linda B. Mueller	
George, Peter	Inge Mueller	
and Diane Dunbar*	HK and PT Nicolesis	
Carol Euring	Denise O'Brien	
Mary Fiedler	Joseph and Jane O'Brien	
Siri A. Fink	Jane Oliva	

* Current Year Donor (September 2012- May 2013)

+ Cornerstone Donor

* Current Year Donor (September 2012- May 2013)

+ Cornerstone Donor

BUILDING ON TRADITION CAMPAIGN

Thank you for helping to “build on the tradition” of over 54 years of live theater on the North Fork! With strong community support we have completed Phase One and have purchased the building that has been our home since 1961. Now on to Phase Two of the *Building on Tradition* Campaign which will include improvements to the theater.

You can continue to play an important role in helping us present quality entertainment to our audiences. How? Donate at nfct.com or become a volunteer. Email campaign@nfct.com or call 917-334-6639. It takes a community to buy a theater.

DONATION LEVELS

BUILDING ON TRADITION COMMITTEE:

- CHAIRMAN**\$50,000+
- GOLD MEMBER** \$25,000-\$49,999
- SILVER MEMBER**.....\$15,000-\$24,999

- ~ ~ ~
- 1% CLUB** \$7500-\$14,999

- ~ ~ ~
- ANGELS** \$5000-\$7499
 - BENEFACTORS** \$2500-\$4999
 - PRODUCERS** \$1000-\$2499
 - DIRECTORS** \$500-\$999
 - STARS** \$250-\$499
 - FEATURED PERFORMERS**.....\$100-\$249
 - PLAYERS**..... \$50-\$99
 - ENSEMBLE** \$25-\$49

Check below to become a member of NFCT.

- INDIVIDUAL MEMBERSHIP** \$10
- FAMILY MEMBERSHIP**..... \$20
(Membership for one year through June 30, 2014)

Name _____

Address _____

City/State/Zip _____

Phone _____ E-mail _____

Total Amount Enclosed _____

Mail To NFCT, PO BOX 86, MATTITUCK, NY 11952