

PLAYGUIDE

N.F.C.T. Presents



CARNIVAL

June 1973

Written By Michael Stewart & Bob Merrill

PROGRAM SUPPLEMENT

This program supplement is necessary for two reasons: first, the copy deadline for the program was early in May, and additional hands have been recruited as the work load exceeded our expectations (somehow it always does!); secondly, many who are listed in the program have performed far in excess of their job descriptions. I hope that by reading this they will know that I know just how much I have to be thankful for.

Marge Moffat has done her usual 100% job on this production. She hardly blinked an eye when we told her we wanted to take a week's vacation. She and Barbara Woolley conducted a full week of rehearsals while Jon and I sneaked away to Florida. Barbara provided the music for most of our rehearsals, and she is a lady you can depend on.

Sue Johanson, recently graduated from Pratt Institute, and newly arrived on the North Fork, accepted a demanding assignment and plunged right in. We consider Rosalie's Act II costume her most glorious achievement. Barbara Clay is Barbara Clay. Anyone who has worked with her knows what that implies. I simply asked her to take charge of Props and promptly put that phase of the production out of my mind. Peter Samuels is not your average high school senior. His talents are on display in almost every phase of this production. He paints, he sews, he sings, he dances, he juggles, and is generally incredible. Next year will find him at the Cleveland Institute of Art. I wonder if they are ready for him! John Osgood designed, built, and decorated the puppet booth and the trailer in his own inimitable fashion. George Cottrall built the magic sword box, and Bob Wall engineered the "magic". Dick Greenfield assembled his own "cast of thousands" for the Light Crew. In addition to those listed in the program, George Terry, Billy Bond, Ken Miller, are responsible for the execution of Dick's lighting design.

Al Townsend, husband of B.J. (Lili) assembled the band, rehearsed them, and now conducts all of us through the paces each night...sometimes pulling and sometimes pushing. He is a man of great patience and good humour, and it wouldn't have been nearly as much fun without him.

My final thanks must go to my parents, Dan and Anne Tucker. They had all of the inconvenience of our rigorous schedule, and none of the "enjoyment" of it...and to our daughters, Eleanor and Patricia, to whom we lovingly dedicate Carnival.

No doubt I will discover that a supplement to this supplement is necessary. There is much more I could say. In the meantime, congratulations and thank you to a marvelous cast and crew. (You too, Jon!)

Anne Richmond
Producer



The Carriage House Restaurant



MAIN ROAD

SOUTHOLD, L. I.

Serving Fine...
Food and Spirits

After The Show
Join The Cast
At The
Piano
Bar

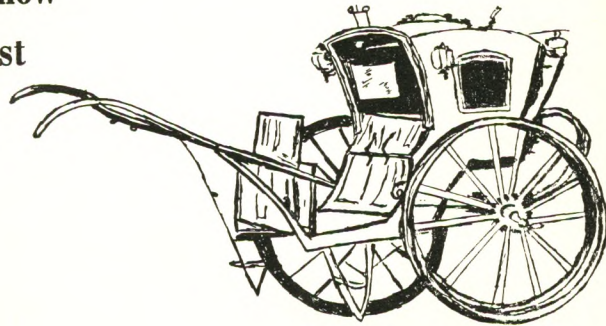

Jack Moffat
At The Keyboard Friday & Saturday

765-2111

FIRE NOTICE

The exits of the theatre are marked by EXIT signs. Please look for the one nearest you when you are seated. In case of fire proceed to the nearest exit under the direction of the theatre staff.

N. F. C. T. BOARD OF DIRECTORS 1973

President PAT TUCKER
Vice President JUDY UTTER
Treasurer FRANK STEELE
Secretary MARJORY MOFFAT
Members John Ashton, Fanny Behlen, Syd Breese,
Sandra Scoppettone, Art Wilks, Allen Derrick

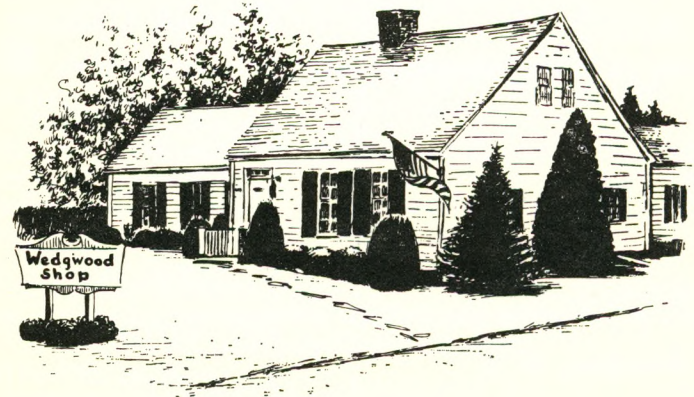

The Wedgwood Shop
Famous For Unusual Gift Selections

BIOGRAPHIES

ARTHUR QUINTANA (Jaquot)

This is Art's second appearance with the NFCT. Three seasons ago he was in "Man of La Mancha". In his private life he is a Lab Technician at Plum Island; the father of five children, three girls and two boys; and is a member of the Triangle Yacht Club. Mr. Quintana lives in Gardiners Bay Estates in East Marion.

ROBERT W. WILTSE (Shlegel)

Bob makes his debut with the NFCT in this production. He played the part of Jud in "Oklahoma" and was in the chorus of "South Pacific" elsewhere. He has staged various Variety Shows for schools and was the Assistant Director and handled publicity for Greenport High School's production this year of "Hello Dolly." He is a teacher and lives in Southold.

**McMANN - PRICE
AGENCY
INSURANCE**

Call "Bill" Price

238 Main Street

Greenport, N. Y.

Tel. 477-1680

*Incomparable
French Cuisine*

**Chez Nous
Restaurant**

Open 5:00 - 10:00 P. M.

Daily Except Mondays

Reservations 298-8976

Main Road Mattituck

2



PATTY

One small reason why we are planning
far into the future.

■ Patty has enjoyed the benefits of electricity from the day she was born in the hospital.

We forecast that when Patty is 10 years old, she and her parents and all the residents of Nassau and Suffolk counties will need DOUBLE the amount of electricity they use today! Obviously, new power plants must be built and transmission lines installed to deliver that power.

That's why at LILCO we are planning today for the future. We want to continue to provide our customers with a reliable supply of electricity, at a reasonable cost, and in line with environmental considerations.

Someday we're sure Patty will be glad we did.

After all, *electricity is for people.*

3

LILCO
LONG ISLAND LIGHTING

G

The friendly home-town organization
staffed and managed by your neighbors

GUARDIAN



federal savings

& LOAN ASSOCIATION

(Until recently Northport Federal Savings & Loan Association)

MEMBER

Federal Savings and Loan Insurance Corp.
Federal Home Loan Bank

Main Office — NORTHPORT
COMMACK — RIVERHEAD — JERICHO

G

G

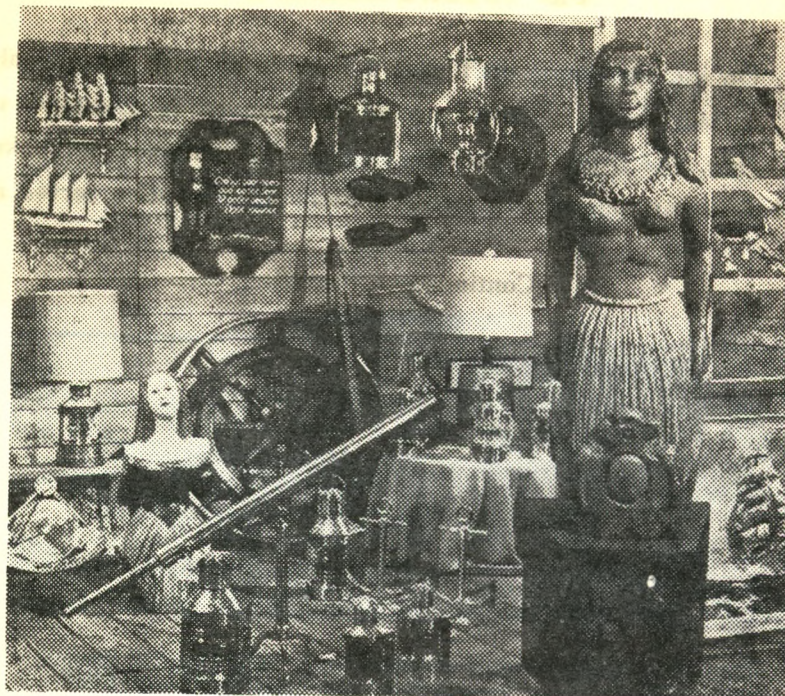

A STORE for THOSE WHO LOVE
SHIPS and the SEA

For Your Boat:

One of the LARGEST and MOST COMPLETE
stocks of marine supplies in Eastern Long Island

Nautical Items for your home:

- SHIP MODELS ● FIGUREHEADS
- NAUTICAL PRINTS & PICTURES
- COPPER SHIP'S LIGHTS ● MODEL BRASS CANNONS
- ESKIMO CARVINGS ● HANDCRAFTED POTTERY

PRESTON'S
at Main Street Wharf
Greenport, Long Island, N.Y.

11944

Tel: 516 477-1990

Since 1882

PAT TUCKER (Rosalie)

Aside from being the President of NFCT, Pat has appeared several times on our stage. Theater goers will remember her performance as Aldonza in "Man of La Mancha" and as the blind girl, Suzy in last year's production of "Wait Until Dark." She has also participated in the theater in high school, college and summer stock. This year she directed the production of "Hello Dolly" at Greenport High School as well as the production of "The Boyfriend" last year. Ms. Tucker is a teacher at Greenport High School.

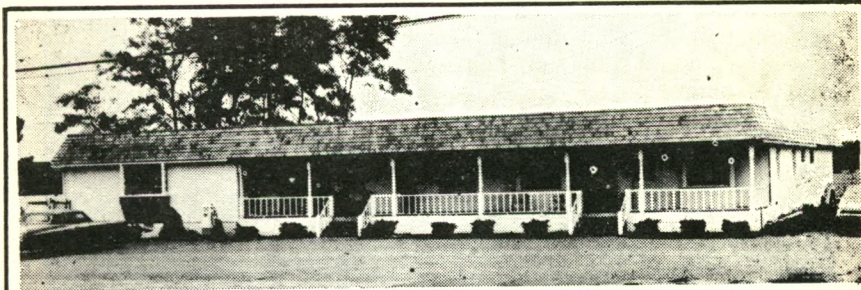

Come on in and see what we have done with the Old Sprout Packing House . . . now a Beautiful Setting in which to shop for a Fine Portrait, a Picture of your Home, a New Camera or Slide Projector, Movie Equipment, or have your Films, Slides or Movie Film Processed by experts at *ARTHUR AVEDON'S Photography Studio and Camera Shop*. - - -or go next door to *GIFTS & GOODIES & GADGETS*, where you will find the most unusual presentation of Gifts, Home Decorations, Home Bar Supplies, Greeting Cards, and "Believe It or Not" A *PENNY CANDY DEPARTMENT* that features over a hundred varieties of Candies . . . just like the ones you used to buy!

Arthur Avedon

AND
**GIFTS & GOODIES
& GADGETS**

Located in the "SHOPS OF OLD NORTH ROAD BUILDING" on North Road (Route 27) just west of Horton's Lane in the village of Southold, N. Y.

The NORTH FORK
BANK & TRUST CO. . .

MATTITUCK
CUTCHOQUE
SHELTER ISLAND



SOUTHOLD
GREENPORT
EAST MORICHES

JAMESPORT

"the uncommon bank"

MEMBER: FEDERAL DEPOSIT INSURANCE CORPORATION

**COLONIAL
VILLAGE AT
SOUTHOLD**

One and two bedroom Garden Apartments, Permanent living for persons of mature age in a private community nestled in the heart of the charming historic Village of Southold. Short walk to shops, churches, etc.

Main St. At Ann's Way

Southold, New York

Tel. 765-3436

Compliments

**GOLDSMITH'S
BOAT SHOP, INC.**

Southold, N. Y.



BETTE JEANNE TOWNSEND (Lili)

This is Betty Jeanne's first appearance in a play anywhere. She is a member of various choirs and choral groups and will be singing in a group this summer at Saratoga Performing Arts Center. The other thing she plans to do this summer is take a trip to Greece. B. J. is an elementary music teacher in Greenport where she resides.

MIKE CORTESE (Grobert)

Another NFCT debut is being made by Mr. Cortese. He has performed in high school and college but not since then. His interests are photography and folk singing and he raises bassets. Mike teaches Science and Math, is married and lives in South Jamesport.

RUSS WELLS (Marco the Magnificent)

Another newcomer to NFCT, Mr. Wells has appeared in "Twelve Angry Men," "South Pacific" and "Oklahoma" in college. He is the Choral Director at Greenport High School and was the musical director for both "Hello Dolly" and "The Boyfriend" at that school. He is a resident of Riverhead.

BRASBY'S
Restaurant and Lounge
Come Be Inspired

Our Menu Features Over 26 Complete Dinners

Sunday's At 1 P. M. — Steamship Roast Beef

All You Can Eat \$4.95

Tuesday Nights Steak & Brew Dinner —

All the Sliced Steak you can eat and all the

Draft Beer you can drink at dinner \$4.95

Edie's at the Piano — Fri., Sat. & Sun. Nights

ROUTE 25 — AQUEBOGUE, N. Y. — Tel. (516) 722-3602

The
Suffolk Weekly Times

Printing & Publishing

Greenport, N. Y.

Since 1857

Official Paper For
Town Of Southold
Village of Greenport

Northville
Industries
Corp.

Now Open For
Dinner Every:
Friday,
Saturday,
Sunday,
6 To 9 P. M.

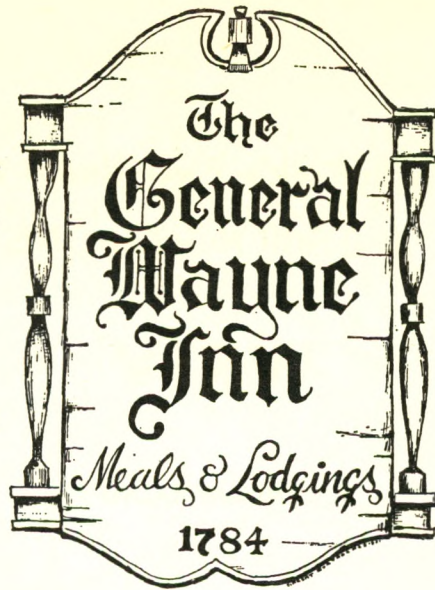

Sunday
Buffet
5 To 9 P. M.

End Of Bayview Rd.
Southold

765-5544

JOSEPH DUERR (Paul Berthalet)

Though Mr. Duerr appeared on Broadway in 1951 in "A Tree Grows In Brooklyn," this is his first appearance with NFCT. This year, however, he was on stage locally in "The Peanut Butter Prince" with the Peanut Butter Players. Mr. Duerr is a stock broker with Merrill Lynch. His hobby is golf and he is married and has three children. He tells us that he uses his tape recorder to and from the NFCT to study his lines. He lives in Northport.

BILL PRICE (Dr. Glass)

Bill is no newcomer to NFCT. He has appeared in "The Bells Are Ringing," "Auntie Mame," and "Finian's Rainbow" and has worked backstage on "Wait Until Dark," "Man of La Mancha" and "The Odd Couple." In private life he is an insurance agent and lives in Southold. When we asked him what his previous experience was other than NFCT, he said; "I'm not telling!"

Eastern Suffolk's First Radio Station
And Still Number ONE

WRIV

1390 AM RADIO



RIVERHEAD

LONG ISLAND, N. Y.

**FOUNDERS
HOMES, INC.**

Boisseau Ave.,
Southold

Larry Liso
765-2340

THE MIDDLE MAY SHOP
MAIN RD. SOUTHOLD L.I. 516-765-1628
HAS  **EVERYTHING!**
FOR BABIES
FOR BOYS TO SIZE 8
& GIRLS TO SIZE 14
 OPEN UNTIL 10:05

**NORTH FORK
CATERERS**

- *Dinners*
- *Weddings*
- *Banquets*

P. O. Box 832 Southold

**BOATMEN'S HARBOR
MARINA**

Dock Space To 50'
Marine Supplies
Gulf Oil Products
Bait, Tackle

Cutchogue 734-6993

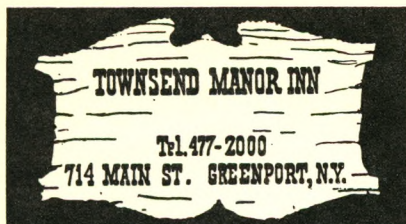

- Restaurant ● Hotel-Marina
- Cocktail Lounge ● Swimming Pool

GEORGE BRAUN OYSTER CO., INC.

- Peconic Bay Scallops
- Wholesale Seafood

734-6700

Main Rd.

Cutchogue

THE LONG ISLAND TRAVELER MATTITUCK WATCHMAN

"HOME NEWSPAPER OF THE NORTH FORK"

Official Paper Of Southold Town

SOUTHOLD, N. Y.

PETER HEINZ (Chorus — Roustabout)

This is Peter's second appearance at the NFCT. Last summer he played Lt. Joe Cable in Youth On Stage's production of "South Pacific". This year he did the lighting and set construction for "Who's Afraid of Virginia Woolf?" This year he will be Assistant Director for Youth On Stage. He has sung for College Jazz Lab and toured New York and Pennsylvania. He has also done local radio commercials. Mr Heinz lives in Mattituck and works for North Fork Bank & Trust.

Compliments Of VILLAGE LIQUOR STORE

Lorraine DeAlbertis

Rothman's
DEPARTMENT STORE
GENERAL ELECTRIC
APPLIANCES & TELEVISION

"THE FINEST IN
MERCHANDISE and SERVICE"

Overlooking Beautiful Long Island Sound
The Wonderful World Of The . . .

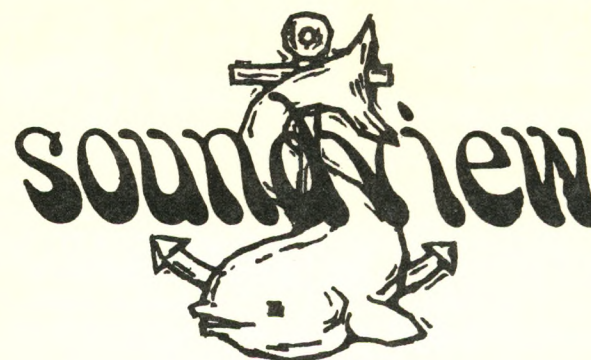

Open For Your Dining Pleasure
Breakfast 8 To 11:30 — Luncheon 12 To 3
Dinner 3 to 10

Intimate Cocktail Lounge

OUR SPECIALTIES:

- Fried Seafood
- Prime Ribs
- Delicious King Sized Steaks
- Roast Long Island Duck

BANQUET FACILITIES
FOR SOCIAL AND BUSINESS
FUNCTIONS IN OUR NEW
"HURRICANE ROOM"
INQUIRIES INVITED

ENJOY OUR PIANO BAR
For Cocktails And After Dinner
Join the Sing-Along Crowd In
The Intimate Cocktail Lounge
Every Night Except Monday
And Tuesday.

For Reservations 477-9840 or 477-0666

Open All Year

Closed Mondays



298-4180

Join Us For
Pizza & Brew
After The Show
APPLE TREE RESTAURANT
Main Road Mattituck

Compliments Of
EASTERN SUFFOLK
NURSING HOME
AND
PECONIC ADULT &
NURSING CENTER

477-2110

North Rd. Greenport

SOUTHOLD DODGE

Robert E. Sayre, Prop.
AUTHORIZED
SALES AND SERVICE
DODGE — DART
USED CARS - TRUCKS
Main Street, Southold

Val Stype Agency

INSURANCE

REAL ESTATE

298-8481 734-5111
298-4554 734-6172
Mattituck Cutchogue

Compliments of

GREENPORT

I G A

JOSEPH E. NOLAN (Chorus — Roustabout)

Joe is a familiar face to NFCT patrons. He has appeared in "Bells Are Ringing," "Man of La Mancha," "Finian's Rainbow," and "Auntie Mame." Offstage he helped with "Haunting of Hill House." He is a member of several glee clubs and the Southold Choral Society. He is Assistant Manager of Mutual of New York and resides in New Suffolk.



DRESSES - LOUNGE-WEAR
LINGERIE

Leisurely
Yours
by
Judith

FOR THAT
SPECIAL
Look Of LEISURE
For You And Yours

Hours 10:00 to 5:00

Southold, L. I.

Tel. 765-1660

Valley Bank of New York

A Member of the Bank of New York Company, Inc.

Serving All Of
Suffolk And Nassau

Member FDIC

Greenport

Shelter Island

HART HARDWARE

WALLPAPER

Largest Selection On
North Fork

Southold

765-2122

HARRY SMITH & SON

INSURANCE AGENCY

LIFE — LIABILITY
AUTO — MARINE
COMPENSATION — FIRE

Main Street Southold, N. Y.
Phone 765-3180

REAL ESTATE & INSURANCE

Russell P. Silleck Agency

Main Street Cutchogue, N. Y.
734-6472

If no answer call 734-6024

Flora S. Luce Walter F. Luce

SWEZEY'S

YOUR DEPARTMENT STORES
IN SUFFOLK

111 E. Main St.
Riverhead
1 W. Main St.
Patchogue

Open Mon. & Fri. Nites
Til 9 P. M.

Best Wishes

From

COLONIAL DRUGS

Greenport



The Place For:

- *Fantastic Fabrics*
- *Coordinated Trims*
- *Top-Flite Patterns*
- Butterick*
- Simplicity*

Greenport (Opp. Post Office)

THE NORTH FORK COMMUNITY THEATRE

Presents

Carnival

Music and Lyrics — Bob Merrill

Book — Michael Stewart

By special arrangement with

Tams-Witmark Music Library, Inc.

PRINCIPALS IN ORDER OF APPEARANCE

JAQUOT Art Quintana
SCHLEGEL Bob Wiltse
ROSALIE (The Incomparable) Pat Tucker
LILI Betty Jeanne Townsend
GROBERT Mike Cortese
MARCO (The Magnificent) Russ Wells
PAUL BERTHALET Joe Duerr
DR. WILHELM GLASS Bill Price

CHORUS

Harrison Bachrach
Peter Heinz
Jeff Leden
Ken Nelson
Joe Nolan
Peter Samuels
Joe Townsend
Teena Christie
Jewell Gonzalez

Mary Alice Grothe
Mary Kenter
Sue Koster
Barbara Matassa
Pat McCabe
Beth Miller
Lee Pufahl
Sylvia Shaffran

Silkworth
INC.

REAL ESTATE & INSURANCE

ANNOUNCING OUR 59th
ANNIVERSARY

OVER A HALF CENTURY OF
SERVICE, 1913 — 1972

Realistic Value Listings

Always Welcome

OFFICE - MAIN ROAD

MATTITUCK

Tel. 298-4747

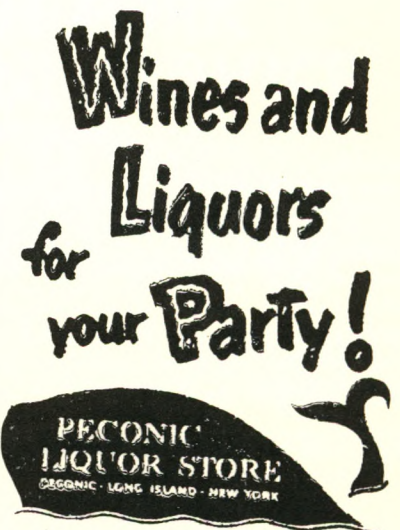

765-3260

PRODUCTION STAFF

Director	Jon Richmond
Producer	Anne Richmond
Assistant Director	Marjory Moffat
Stage Manager	John Ashton
Stage Crew	George Grattan, Roger Bancroft
Set Design	John Osgood, Peter Samuels
Set Construction	George Cottrall, John Blackwell, Dave Tomei, Mike Tucker
Costume Design	Susan Johnson, Peter Samuels
Costume Crew	Marie Johnson, Frieda Behlen
Makeup Design	Peter Samuels
Makeup Crew	Lee Pufahl, Barbara Matassa
Properties	Barbara Clay, Sue Price, Joanne Szymanowski
Lighting Design	Dick Greenfield
Lighting Crew	Bob Ackroyd, Alan Case, Mike Tucker
House Manager	Syd Breese
Hospitality	Betty Price
Awards	Peter Heinz
Cover Design	Kris McKercher
Tickets	Judy Utter
Subscription Chairwoman	Ruth Becker

THE BAND

Conductor	Al Townsend
Piano	Barbara Woolley, Anne Richmond
Drums	Jon Wacker
Trumpets	Al Homan, Jim Yedloutschnig
Trombones	Mike Casa, Sue Taylor
Reeds	Debby Dean, Ilsa Bohn
Accordian	Barbara Woolley
Guitar (Bass)	Art Wilks
Percussion	Lester Albertson

SPECIAL THANKS — To Marylon Butterfield and Peter Samuels for the design and construction of the puppets, to Frank Steele for staging several of the musical numbers. Geri Ahlers for the use of the concertina and Carol Wells, Judy Utter and Robert Wall for cameo appearances.



Van's Hardware

DUTCH BOY PAINTS

Housewares & Garden Supplies

Greenport, N. Y.

477-0449

FROHNHOEFER

- *Lamp Mounting*
- *Repairs*
- *Gifts*
- *Lighting Fixtures*
- *Lamps*
- *Shades*

Main Road
Southold

NORTH FORK LIMOUSINE SERVICE

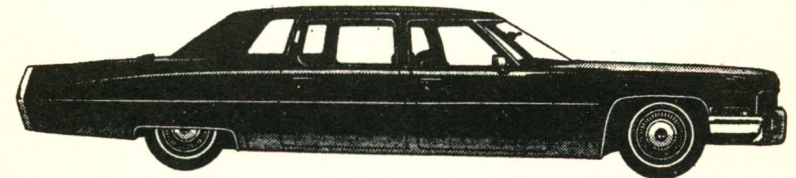

For All Occasions — Local & Long Distance

- AIRPORTS — PIERS — THEATRES — WEDDINGS
- EXECUTIVE — FUNERALS — NEW YORK CITY

(516) 734-5080

“Going Your Way”

JOSEPH TOWNSEND (Chorus — Roustabout)

This is Joe's second appearance on the NFCT stage this season. Immediately preceding this show he played Nick in "Who's Afraid of Virginia Woolf?" In other seasons he was in "Haunting of Hill House" and "Auntie Mame." Joe's greatest interest, other than acting, is the sport of rowing. He is an Insurance Agent and lives in Greenport.

HARRISON BACHRACH (Chorus — Roustabout)

Harrison is making his second appearance with the NFCT. He was in "Man of La Mancha" as a Muleteer. Two summers ago he appeared in Youth On Stage's production of "Music Man" and played the Jester in Southold High School's production of "Once Upon A Mattress." He is interested in chess, politics, math, science and singing. He is Student Council President of Southold High School where he is a senior.

FISHERMEN'S REST

Famous For

ITALIAN FOOD — PIZZA PIES

VEAL PARMESAN

CHICKEN CACCIATORA

SERVING LUNCHEONS — 11:30 to 4:00

DINNERS — 4:00 to 11:00

WEDNESDAY IS LADIES' DAY

MAIN ROAD

CUTCHOGUE, L. I.

734-5155

O'Keefe Chevrolet - Olds Inc.

Route 25

RIVERHEAD, N. Y.

OLDSMOBILE HEADQUARTERS!
VOLINSKI OLDS, INC.
OLDSMOBILE
 SALES & SERVICE

Value Rated Used Cars *Open 8 To 3, Sat. 3 To 6*
 TRAVELER ST., SOUTHOLD 765-3523

I. M. Young & Co.
 Division Of
 Lebanon Chemical Corporation
 Riverhead, N. Y.

**OYSTERPONDS
 HISTORICAL
 SOCIETY**
 VILLAGE LANE, ORIENT

TEENA CHRISTIE (Chorus)

Teena appeared last season as Ma Burnside in "Auntie Mame." She also did costumes for that show as well as for "Finian's Rainbow." She resides in Southold.

JEWELL GONZALEZ (Chorus)

A Southold resident, Jewell makes her NFCT debut in "Carnival." She teaches remedial reading at the Greenport School.

Don't Forget The Roof Fund!

SOUTHOLD PHARMACY
SOUTHOLD

*"Small Enough To Know You
 Large Enough To Serve You"*

Don Scott

Bill Golder

**FOR ALL THE
 BANKING HELP
 YOU NEED, ASK YOUR
 SECURITY MONEY MAN.**
Security National Bank 
MEMBER FDIC BRANCHES THROUGHOUT LONG ISLAND MAIN OFFICE HUNTINGTON, N.Y.

**HOPPY'S
 CLEANERS**

- Storage ● Laundry
- Rug Cleaning ● Tailoring

Front St. Greenport

**Washington White's
 Sons**

Hardware Marine Supplies
 Paint Tools

120 Main Street, Greenport, N. Y.
 Telephone 477-0317

**GOLDIN FURNITURE CO.
 GREENPORT CARPET CO.**

- Furniture All Descriptions
- Bedding By Sealy
- Broadloom Carpet

477-0940

434 Main St. Greenport

**SMITH & RYSKO
 Fuel Oil Co., Inc.**

765-3698

If no answer call!

765-3690

MAIN STREET

SOUTHOLD

L. I.

VAIL BROS.

Cadillac



Sales and Service

Carl Vail

Herb Wells



Early American Homes

George Ahlers, Builder

CUTCHOGUE, N. Y.

ROWBOATS TO SHOWBOATS...
Urich Marine
LARGEST DISPLAY ON EASTERN L.I.

Southold

765-3131

24

MARY ALJCE GROTHE (Chorus)

Mary makes her stage debut with this production. She has sung in various glee clubs and choirs. In private life she does medical social work for Suffolk Health Department.

SUE KOSTER (Chorus)

Sue makes her second appearance with the NFCT. Her first was in "Finian's Rainbow." She has also taken part in both Youth On Stage productions as well as appearing in Southold High School productions where she is now a senior. She will go to Suffolk Community College in January of '74.

MARY GORSUCH KENTER (Chorus)

Another debut with the NFCT. Mary has danced and sung in various other shows in the community. She is married and has three sons, and resides in Riverhead.



WHEELERS GARAGE

GENERAL AUTO REPAIRS

Joe Wheeler, Prop.
Southold, N. Y. 11971

Phone 765-3542
Res. 765-3906

*An Old
Colonial Landmark*

**THE
SOUTHOLD INN**

• Luncheon • Dinner
• Cocktail Lounge
Main Rd., Southold 765-2656

**The Elbow Room
Restaurant**

722-8975

Main Road, Jamesport
Cliff's Elbow Too!

298-8925

Main Road, Laurel

25

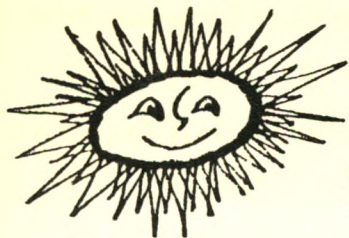

Something to give
to Somebody Special
(. . . and don't forget yourself)

. . . a vacation in the sun. Let us do
the arranging for you. We'll plan a bright
vacation to fit your mood and budget.

Greenport Travel Agency, Inc.

120 Front Street

477-0777

BLUE STONE STONE DUST

298-8828

*Raymond F. Nine
Sand & Gravel*

Box 1194 Mattituck

TOP SOIL FILL

**Associated
Supermarket**

Second St. New Suffolk
Tel. 734-6567

An Individually Owned
Supermarket With Personal
Service

JEFFREY LEDEN (Chorus)

Though Mr. Leden has not appeared on the NFCT stage before, this is certainly not his stage debut. This year he played Cornelius in "Hello Dolly" and last year Marcel in "The Boyfriend" at Greenport High School.

BARBARA MATASSA (Chorus)

This is Barbara's second time out on the NFCT stage this season. She appeared earlier this year as Ida in "See How They Run." She also did the make-up for "Who's Afraid of Virginia Woolf?" Ms. Matassa is an Art teacher at Greenport High School.

Don't Forget The Roof Fund!

Tel. 477-1906

**FLEET LUMBER
INC.**

"For Good Measure"

ROUTE 25 GREENPORT

**GEORGE L. PENNY,
INC.**

**LUMBER and
BUILDING MATERIALS**

Over 75 Years of Building

Supply Service

MATTITUCK - GREENPORT

298-8559

477-0400

Your Local Community Bank
**THE SUFFOLK
COUNTY NATIONAL
BANK**

Cor. of 2nd St. & Roanoke Ave.

RIVERHEAD, NEW YORK

Montauk Highway
HAMPTON BAYS

Route 25-A & Maner Road
WADING RIVER
Ample Parking

Drive-in Windows

MEMBER F. D. I. C.

Mullen Motors, Inc.

CHRYSLER — PLYMOUTH

Sales & Service

East Main St. Southold, N. Y.

Tel. 765-3564

**The
Riverhead Savings Bank
cordially invites
you to join in celebrating
100 Years of Banking**



**RIVERHEAD
SAVINGS BANK**

RIVERHEAD • LAKE GROVE • EAST NORTHPORT

...for and by the people.

PAT McCABE (Chorus)

Last season Pat appeared in "Finian's Rainbow" and worked backstage on "Auntie Mame." She is a legal secretary, housewife and mother.

BETH MILLER (Chorus)

This is the third production this season that Beth has been involved in. In "Spoon River Anthology" she sang and played the guitar and worked backstage on "See How They Run." She lives in Orient.

KENNETH NELSON (Chorus)

Kenneth makes his second appearance on the NFCT stage with Carnival. Last season he appeared in "Finian's Rainbow." He is the Pastor of Grace A.M.E. Zion Church, Patchogue, N. Y.

*Congratulations
From*

**RAYNOR-SUTER
HARDWARE, INC.**

**"THE BIG STORE
SINCE 1925"**

Love Lane, Mattituck
298-8420

**Eckert
Oil Service, Inc.**

**FUEL OIL
BUDGET PLANS
Mattituck, L. I.
298-4197**

LEE PUFAHL (Chorus)

Lee makes her stage debut with this production. She has, however, worked for the NFCT behind the scenes on "Auntie Mame" and "See How They Run" doing set design work. She is an art teacher at Greenport High School and in the Harbor Crafts Program.

WLNG

RADIO

AM & FM

Sag Harbor

**Barker's
Pharmacy, Inc.**

MATTITUCK, N. Y.

**LEWIS
REALTORS**
SO 5-3416
MAIN ROAD SOUTHOLD

Arcade Dept
Store

Telephone: 477 1440

FRONT, MAIN and ADAMS STREET, GREENPORT

**Reeve Lumber &
Woodworking Co., Inc.**

MATTITUCK 298-4711

MILLWORK

PAINTS

LUMBER

HARDWARE

C. P. Tuthill, Inc.

Plumbing - Heating
Oil Burners

Quality Paints, Varnishes and Supplies

Water Systems

Tel. 734-6779

PETER SAMUELS (Chorus)

Though Peter has not appeared on our stage before, he is a veteran of several school plays. He has done costume design for school shows as well as this production. Two of the wonderful puppets in this show were made by Peter. He also gives professional puppet shows for children.



COMPLIMENTS OF

FIRST IN SUFFOLK - Established 1858

**SOUTHOLD
SAVINGS BANK**

Main Street, Southold, N.Y.

New OLD TOWN OFFICE

Old Town Rd. at Nesconset H'way, Port Jefferson Sta., N.Y.

Member FDIC

SYLVIA ABRAMS SHAFFRAN (Chorus)

After a five year hiatus, Sylvia has returned to the NFCT. Before that she appeared on our stage in "Separate Tables," "Pajama Game," "Kiss Me Kate," "Call Me Madam" and "Damn Yankees." She has also worked on many shows behind the scenes and directed shows for other groups. She makes pottery, is married with three children and resides in Riverhead.

MARJORY MOFFAT (Assistant Director)

Immediately after producing "Who's Afraid of Virginia Woolf?", Marjory plunged into this production. She has been an active member of the NFCT for several years. She has stage managed "Man of La Mancha," was Assistant Director of "Bells Are Ringing," and produced "The Price" last season. Her one and only appearance on stage was her memorable portrayal of Agnes Gooch in "Auntie Mame." Marjory has been an officer of NFCT for the past two years.

NORTH FORK SHIPYARD

The North Fork's Largest and Fastest Growing Boat Sales and Service Offers Everything For The Yachtsman.

See Us For All Your Boating Needs.

CONCORDE FIBERGLASS—27 ft. to 47 ft.

LUHKS FIBERGLASS BOATS 25 ft. to 44 ft.

MANSON — Motor Yachts — 34 ft. to 65 ft.

SEA RAY — Fiberglass Boats — 15 ft. to 24 ft.

DELL QUAY DORY'S

USED BOATS

MARINE STORE

SERVICE

STORAGE

*Visit Our Galley-Ho Restaurant —
Overlooking Peconic Bay.*

Located at Foot of Main St., New Suffolk

734-6330 — 734-6350

Mitchell's

SEA RESORTS

MOTEL

RESTAURANT

MARINA

inimitable

SIDOR
REALTY

Main Road

Mattituck

298-8556

 THE NEWS

KEN WIEGAND — EASTERN LONG ISLANDS NEWS DEALER

DAILY & SUNDAY NEWS-HOME DELIVERED

734-6525; 727-3939; 727-6464

PECONIC NEWS DISPATCH
CUTCHOGUE, L.I., N.Y. 11935

ST A G E

EXIT

A	1	2											8	9	10												
B	1	2	3	4	5	6	7	8	9	10							8	9	10								
C	1	2	3	4	5	6	7	8	9	10								8	9	10							
D	1	2	3	4	5	6	7	8	9	10									8	9	10						
E	1	2	3	4	5	6	7	8	9	10	11								8	9	10	11					
F	1	2	3	4	5	6	7	8	9	10	11	12							8	9	10	11	12				
G	1	2	3	4	5	6	7	8	9	10	11	12							8	9	10	11	12				
H	1	2	3	4	5	6	7	8	9	10	11	12							8	9	10	11	12				
													I	1	2	3	4	5	6	7	8						
													J	1	2	3	4	5	6	7	8						

14	15	16	17	18	19	20										
14	15	16	17	18	19	20										
14	15	16	17	18	19	20										
14	15	16	17	18	19	20										
14	15	16	17	18	19	20										
14	15	16	17	18	19	20										
14	15	16	17	18	19	20										
							EXIT									
14	15	16	17	18	19	20										
14	15	16	17	18	19	20										

EXIT

FIRE NOTICE: The exit indicated by a red light and sign nearest to the seat you occupy is the shortest route to the street in the event of fire or other emergency. Please do not run — WALK to the exit.