

Funtie Name

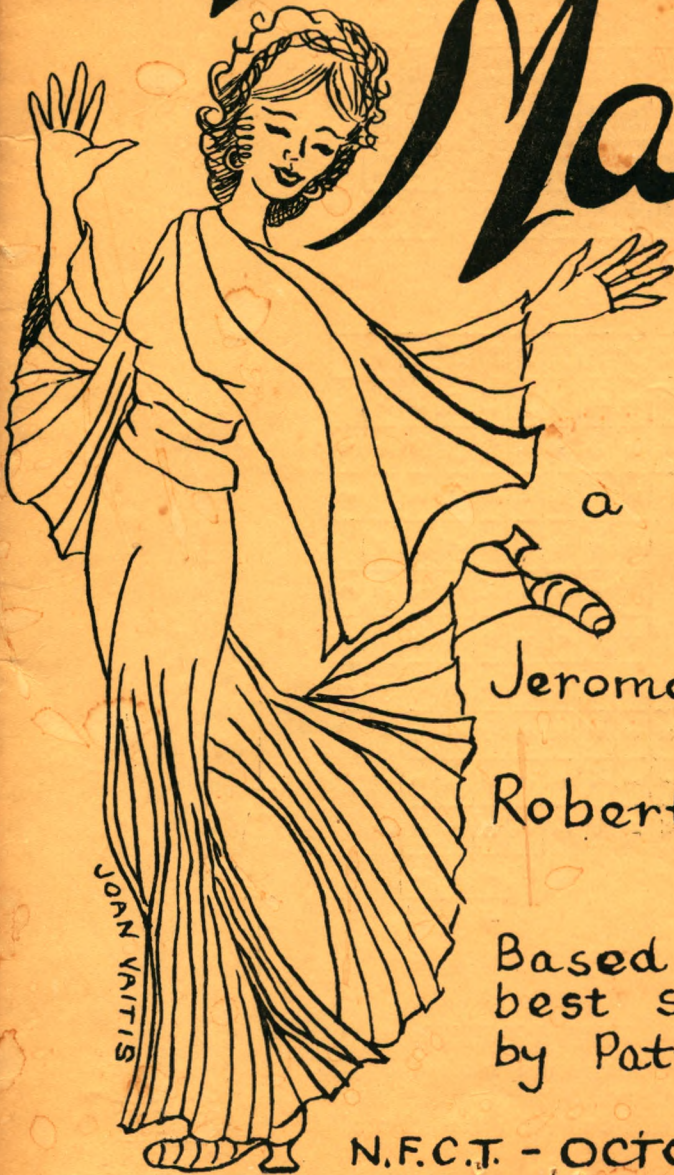

a comedy

by

Jerome Lawrence

&

Robert E. Lee

Based on the
best selling novel
by Patrick Dennis

N.F.C.T. - OCTOBER 1971

Nov 10

STAGE

EXIT



FIRE NOTICE

The exits of the theatre are marked by EXIT signs. Please look for the one nearest you when you are seated. In case of fire proceed to the nearest exit under the direction of the theatre staff.

WHAT WAS SAID ABOUT "AUNTIE MAME" — 1956

In "Auntie Mame" the authors of "Inherit The Wind" turned Patrick Dennis' novel into a romp for Rosalind Russell. Thanks to the inherent appeal in any lovable stage lunatic, coupled with tremendous skill and vivacity of the lady enacting the part, "Auntie Mame" had no trouble becoming the season's favorite popular comedy. Adapted from a sophisticated comic strip; and the adapters, doubtless wisely, went in for a kind of scene-a-minute technique. Their slapdash method, if wholly uncreative, did manage to make speed a kind of substitute for wit: all these quick-changes went well with Auntie Mame's own scatterbrained nature, and in the theatre allowed for a splendid succession of new costumes, hair-dos wall-treatments, gaffes, predicaments, and men.

— Louis Kronenberger

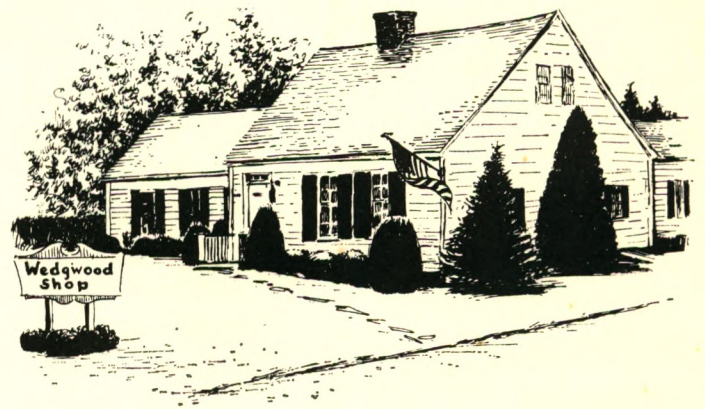

*The Wedgwood Shop
Famous For Unusual Gift Selections*

WHO'S WHO IN THE CAST

JUDY UTTER (Noah Muldoon) — Judy, a Mattituck resident, is appearing for the first time as an NFCT actress after having worked backstage in "Man of La Mancha". Previously she worked with the Nassau Woman's Club Drama Group, winning an Oscar for her performance in "Drop of a Hat".

BENJAMIN SISSON (Patrick Dennis as a boy, Michael Dennis) — Even as a 7th grader, Ben brings theatre experience to his role. Ben worked with the Riverhead Summer Theatre Workshop where he played Squealer in Orwell's "Animal Farm." Ben goes to Riverhead Junior High and describes his interests as soccer, football and nature study.

McMANN - PRICE AGENCY INSURANCE

Call "Bill" Price

238 Main Street
Greenport, N. Y.
Tel. 477-1680

GOLDSMITH'S BOAT SHOP, INC.

EVINRUDE MOTORS

Stamas Boats — M. F. G. Boats
Duranautic Boats
Pioneer Chain Saws

Southold New York
516 765-1600

THE GOOD LIFE

Electricity has helped bring the good life to Long Island. Hand in hand with the responsibility to meet this demand for electricity is the obligation to protect our Island's natural resources. At LILCO, continuous checks by engineers, marine biologists, air-sampling technicians and ecologists are environmental projects that go on day after day. Concern for Long Island's environment has a direct bearing on the decisions we make in operating our power plants, landscaping our substations and on being a good neighbor in the communities where our installations are located. At LILCO, we put a lot of effort into the protection of Long Island's environment.

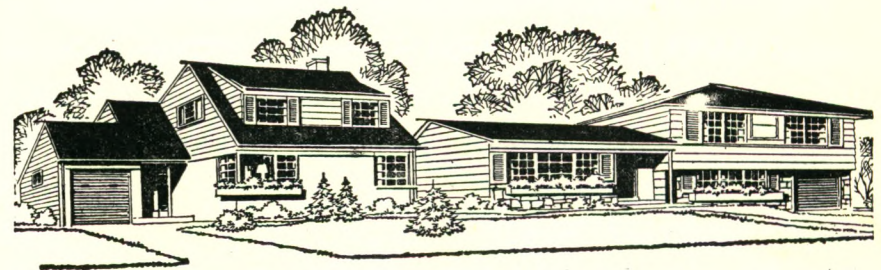

LILCO
LONG ISLAND LIGHTING
AN INVESTOR-OWNED, TAXPAYING COMPANY

PRESIDENT'S MESSAGE

Each season as the North Fork Community Theatre plans its programs and organizes its committees we try to bring a good variety of plays and musicals to our audiences. It is no easy task. Throughout the preceding year a playreading committee sifts through many different shows, trying to match the size of the cast, the complexity of the setting, the difficulties in lighting and such with the wishes of the group. Directors and producers must be found for each play and it all seems as though it would never fit together. But it does and it has. This year we have added one more play to the three we have been presenting for the past few years. This will be the next show, "The Price". An Arthur Miller drama of small cast it will fit in between the present comedy and the musical "Finian's Rainbow" in March.

In recent years the numbers of members in the group has increased and we are always eager to have more. With more shows there are more jobs that need to be done and every one can have a chance. We also find that our audiences have increased too and this year we have a record number of subscriptions, which will mean a very careful look at the number of performances for each play to make sure every one has a chance to come.

I would also like to say a word about our advertisers. They have been faithful to the group and their support provides a very strong base on which the costs of the productions can be met. As you go through the program, look at the ads and when you shop think of them. We all want to thank all of you for coming and hope you will enjoy the whole season.

DICK WINTERS

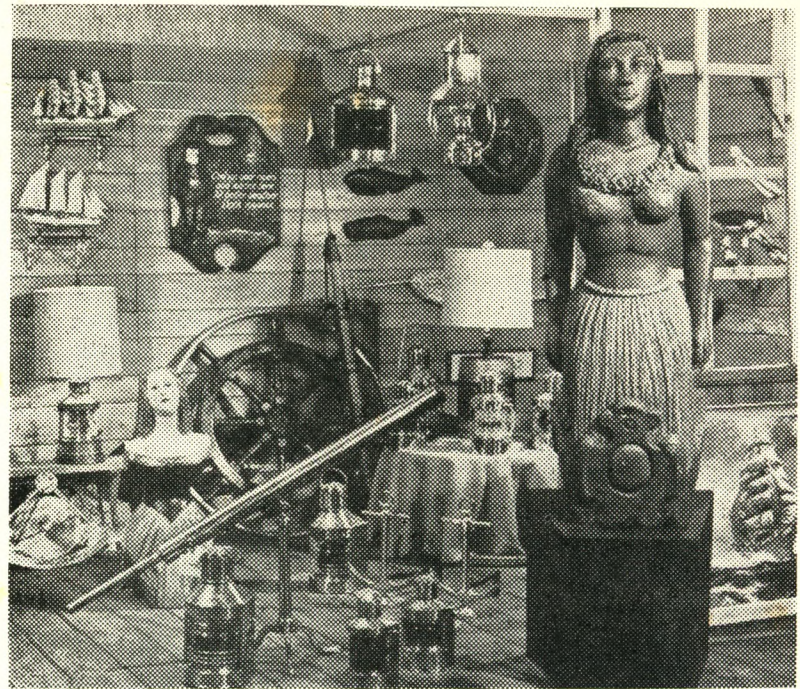

A STORE for THOSE WHO LOVE SHIPS and the SEA

For Your Boat:

One of the **LARGEST** and **MOST COMPLETE**
stocks of marine supplies in Eastern Long Island

Nautical Items for your home:

- SHIP MODELS ● FIGUREHEADS
- NAUTICAL PRINTS & PICTURES
- COPPER SHIP'S LIGHTS ● MODEL BRASS CANNONS
- ESKIMO CARVINGS ● HANDCRAFTED POTTERY

PRESTON'S
at Main Street Wharf
Greenport, Long Island, N.Y.

11944

Tel: 516 477-1990

Since 1882

WHO'S WHO IN THE CAST

LARRY PRESBY (Ito) — Larry was last seen in the role of Lt. Kenneth Boyd in "Little Moon of Alban". Previously he has had college theatre experience and summer stock in New Hampshire. He has directed high school productions for 13 years, the most recent being "The Corn Is Green" and "Up The Down Staircase" at Southold High School.

MAUREEN CAHILL (Vera Charles) — Maureen has been a devoted NFCT worker for years. Recently she was seen as Gwendolyn Pigeon in "The Odd Couple". Following this, Maureen was the producer of "The Haunting of Hill House" and assistant director of "La Mancha". This past summer Maureen made a meaningful contribution to local youth directing their enthusiastic production of "The Music Man".

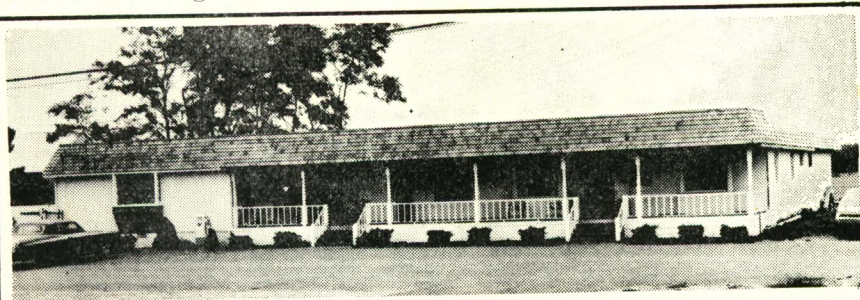

Come on in and see what we have done with the Old Sprout Packing House . . . now a Beautiful Setting in which to shop for a Fine Portrait, a Picture of your Home, a New Camera or Slide Projector, Movie Equipment, or have your Films, Slides or Movie Film Processed by experts at **ARTHUR AVEDON'S Photography Studio and Camera Shop**. - - - or go next door to **GIFTS & GOODIES & GADGETS**, where you will find the most unusual presentation of Gifts, Home Decorations, Home Bar Supplies, Greeting Cards, and "Believe It or Not" A **PENNY CANDY DEPARTMENT** that features over a hundred varieties of Candies . . . just like the ones you used to buy!

Arthur Avedon

AND
**GIFTS & GOODIES
& GADGETS**

Located in the "SHOPS OF OLD NORTH ROAD BUILDING" on North Road (Route 27) just west of Horton's Lane in the village of Southold, N. Y.

'Full Service Bank' is our other name!

The NORTH FORK
... BANK & TRUST CO. ...

MATTITUCK
CUTCHOGUE



SOUTHOLD
GREENPORT

JAMESPORT
SHELTER ISLAND HEIGHTS

Member F.D.I.C.

COLONIAL VILLAGE AT SOUTHOLD

One and two bedroom Garden Apartments, Permanent living for persons of mature age in a private community nestled in the heart of the charming historic Village of Southold. Short walk to shops, churches, etc.

Main St. At Ann's Way
Southold, New York

Tel. 765-3436

SALON de GOUBEAUD

Southold

hope and connie's
gift mart

Unusual Gifts
and Accessories

— Handcrafts —

477-1515 Main St.

Greenport



WHO'S WHO IN THE CAST

ROGER BANCROFT (Mr. Babcock) — The role of Major Petkoff in "Arms and the Man" produced in Central Sumatra, Indonesia, is the unusual note we have for Roger. He is presently teaching business subjects in Southold High School.

BOB REGISTER (Dr. Furtwangler, Al Landin, a stagemanager, Dr. Shurr, a veterinarian)— Bob is an active member of NFCT often pitching in on the endless backstage chores that must be done. He lives in Southold with his wife, Mary and their 3 children. Bob is also the current president of the PTA at Southold School.

The friendly home town organization
staffed and managed by your neighbors

NORTHPORT



federal savings
& LOAN ASSOCIATION

NORTHPORT

RIVERHEAD

COMMACK

Party Favors
Table Decorations
All Occasions



WORKSHOP
GIFT SHOP

125 Roanoke Ave.
Riverhead, 727-7251

Made by and for the benefit
of retarded adults

**The
Suffolk Weekly Times**

Printing & Publishing

Greenport, N. Y.

Since 1857

Official Paper For
Town Of Southold
Village of Greenport

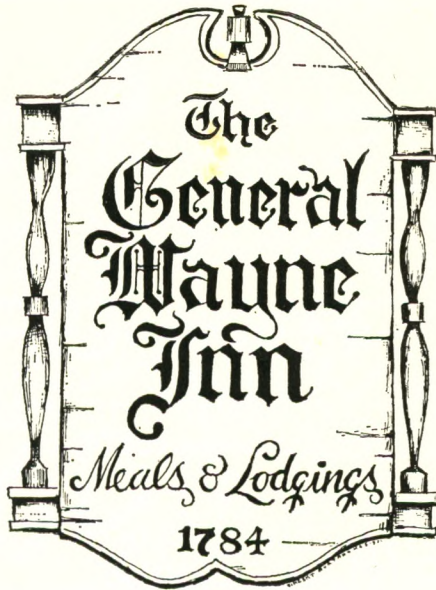

Luncheon
Dinner
Supper

Music
Weekends

End Of Bayview Rd.
Southold

765-5544

WHO'S WHO IN THE CAST

BOB ACKROYD (Claude Upson)—As a member of the NFCT Board of Directors, Bob has earned his position. He produced and acted in "The Little Foxes", played in "Jack in the Box", and "Little Moon of Alban", stage-managed "Hill House", and produced "Man of La Mancha". And who could forget his delightful Felix in "The Odd Couple".

MAUREEN TUCKER (Pegeen Ryan)—Brown Cow in a second grade play is one of Maureen's theatre memories. As with brother Mike, she was also in overseas productions including an appearance as young Patrick in "Auntie Mame".

Eastern Suffolk's First Radio Station
And Still Number ONE

WRIV

1390 AM RADIO

RIVERHEAD

LONG ISLAND, N. Y.

FROHNHOEFER

- Lamp Mounting
- Repairs • Gifts

Lighting Fixtures
Lamps and Shades

Main Road Southold

NORTH FORK CATERERS



- Dinners
- Weddings
- Banquets

P. O. Box 832

Southold

Cutchogue

734-6993

THE MIDDLEMAY SHOP
MAIN RD. SOUTHOLD L.I. 516-765-1628
HAS  EVERYTHING!
FOR BABIES
FOR BOYS TO SIZE 8
& GIRLS TO SIZE 14 

BOATMEN'S HARBOR MARINA

Dock Space To 50'
Marine Supplies
Gulf Oil Products
Bait, Tackle

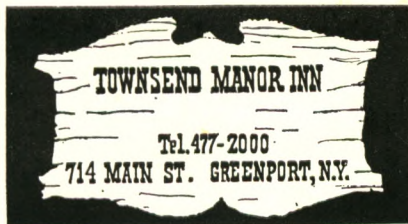

● Restaurant ● Hotel-Marina
Cocktail Lounge ● Swimming Pool

Rothman's
DEPARTMENT STORE
GENERAL ELECTRIC
APPLIANCES & TELEVISION

"THE FINEST IN
MERCHANDISE and SERVICE"

WHO'S WHO IN THE CAST

JOE NOLAN (Alex, Theatre Manager, Mr. Loomis, a floor-walker) — "Bells Are Ringing", "Hill House", and "La Mancha" are Joe's recent NFCT credits. Previously his Irish tenor was heard in the "Downtown Glee Club" and the "Community Singers of Queens".

ED VAITIS (Samson)—This is Ed's first appearance on stage for NFCT. He has worked back stage before on the set of "Haunting of Hill House".

Compliments Of VILLAGE LIQUOR STORE

Lorraine DeAlbertis

HARBOR CRAFTS
Main Street ● Greenport
near the docks

A most unusual shop
featuring original art-
work and hand-crafted
articles designed and
created by the youth of
Southold Town.
Come in and browse

Overlooking Beautiful Long Island Sound
The Wonderful World Of The . . .

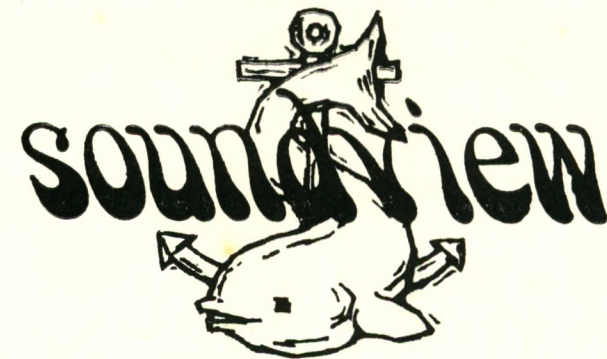

Open For Your Dining Pleasure
Breakfast 8 To 11:30 — Luncheon 12 To 3
Dinner 3 to 10
Intimate Cocktail Lounge

OUR SPECIALTIES:

- Fried Seafood
- Prime Ribs
- Delicious King Sized Steaks
- Roast Long Island Duck

BANQUET FACILITIES
FOR SOCIAL AND BUSINESS
FUNCTIONS IN OUR NEW
"HURRICANE ROOM"
INQUIRIES INVITED

BURT DAVIS AT THE PIANO
For Cocktails And After Dinner
Join the Sing-Along Crowd In
The Intimate Cocktail Lounge
Every Night Except Monday
And Tuesday.

For Reservations 477-9840 or 477-0666

**KITCHEN NOW UNDER SUPERVISION OF
EXPERIENCED LOCAL CHEF**

Closed Mondays



A little goes a long way.

Don Wald's

Autohaus CORP.

ROUTE 58
RIVERHEAD, L. I., NEW YORK

WHO'S WHO IN THE CAST

BOB FREEMAN (Beauregard Jackson Pickett Burnside)—Bob is also a 10 year member with lively roles in "Happy Time", "Damn Yankees", "Kiss Me Kate", "There Comes A Time", "Jack in the Box", "Thurber Carnival", "My Three Angels", and "Bell Book, and Candle".

TEENA CHRISTIE (Mother Burnside)—"You Can't Take It With You", "Amahl and the Night Visitor", and "Guys and Dolls" are some of the shows in Teena's theatre experience. Along with her role tonight, Teena has helped greatly in the costume department.

"See The Man From Valley National"

FOR ALL YOUR BANKING NEEDS

VALLEY NATIONAL BANK

OF LONG ISLAND

22 Offices Serving All of:
Suffolk and Nassau

Greenport

Member F. D. I. C.



DRESSES - LOUNGE-WEAR
LINGERIE

Leisurely
Yours
by
Judith

FOR THAT
SPECIAL
Look Of LEISURE
For You And Yours

Hours 10:00 to 5:00

Southold, L. I.

Tel 765-1660

HART HARDWARE

WALLPAPER

Largest Selection On
North Fork

Southold

765-2122

HARRY SMITH & SON

INSURANCE AGENCY
LIFE — LIABILITY
AUTO — MARINE
COMPENSATION — FIRE

Main Street Southold, N. Y.
Phone 765-3180

Mattituck Plumbing & Heating Corp.

- We sell
 - We install
 - We guarantee
- 298-8393

THE NEWS

NEW YORK'S PICTURE NEWSPAPER

HOME DELIVERED
DAILY & SUNDAY
734-6525 727-3939

KEN WIEGAND Cutchogue
AUTHORIZED NEWS DEALER
PECONIC NEWS DELIVERY

ROWBOATS TO SHOWBOATS...
Ulrich Marine
LARGEST DISPLAY ON EASTERN I.I.

Southold

765-3131



Early American Homes

George Ahlers, Builder

CUTCHOQUE, N. Y.

WHO'S WHO IN THE CAST

MARGE MOFFAT (Agnes Gooch) — Marge has done costume design for the Upstate Lyric Theatre and also worked with the Players and Utica Opera Guild and Upstagers. Her lively dedication has supported several NFCT productions including a recent appearance as "The Big Black Thing" (her description) in "La Mancha".

NANCY MOYNA (Gloria Upson)—NFCT credits for Nancy include roles in "Little Moon", "Bells Are Ringing", and props in "The Odd Couple". She lives in Orient with her daughter Christine and works at L. I. Oyster Farms, Inc. at East Marion.



Compliments

of

LO STACK
LEO STACK

Van Deusen, Inc.

CHOICE
 WINES &
 LIQUORS

Domestic & Imported

We Deliver

Phone 298-8400

Pike Street

Mattituck

Opposite Railroad Station

WHO'S WHO IN THE CAST

JOHN CHRISTIE (Osbert, a Butler, Cousin Jeff) — John has worked in "Cactus Flower", "You Can't Take It With You", "Bells Are Ringing", and "Guys and Dolls". He also played the lead in a PTA production "Land of Badd".

LOU PADAVAN (Bishop Eleftharosees, a Leading Man, Uncle Moultrie)—Lou is an active member of the NFCT who is looking forward to next Spring when he will be the director of "Wait Until Dark".

JOE PUF AHL (Ralph Devine, a Footman, Sam, another groom) — Joe, who is a newcomer to NFCT presently teaches in Greenport.

BILL PRICE (M. Lindsay Woolsey)—Bill previously acted in "Bells Are Ringing". He lives in Southold with his wife Betty and three children.

**COLONIAL
DRUGS
GREENPORT**

OPEN

MONDAY THRU SATURDAY
8:30 A. M. - 9:00 P. M.

SUNDAYS
9:00 A. M. - 2:00 P. M.



The Place For:

- *Fantastic Fabrics*
- *Coordinated Trims*
- *Top-Flite Patterns*
- Butterick*
- Vogue*
- Simplicity*

Greenport (Opp. Post Office)

**THE NORTH FORK
COMMUNITY THEATRE**

Presents

Auntie Mame

By Jerome Lawrence and Robert E. Lee
Produced by Special Arrangement with
Dramatists Play Service, Inc.

PRODUCER-Diane S. Marcus — DIRECTOR-David Detrich

CAST (In order of appearance)

NORAH MULDOON	Judy Utter
PATRICK DENNIS (as a boy)	Ben Sisson
ITO	Larry Presby
VERA CHARLES	Maureen Cahill
RALPH DEVINE	Joseph Pufahl
BISHOP ELEFTHAROSEES	Lou Padavan
M. LINDSAY WOOLSEY	Bill Price
ALEX	Joe Nolan
GIRL	Sis Winters
CHARLES	Mike Tucker
EDNA	Janet Freeman
DR. FURTWANGLER	Bob Register
OSBERT	John Christie
SAMSON	Ed Vaitis
RADCLIFFE	Fran Osmer
AUNTIE MAME	Maureen Moffat
MR. WALDO (a paperhanger)	Mike Tucker
MR. BABCOCK	Roger Bancroft
AL LANDIN (a stage manager)	Bob Register
THEATRE MANAGER	Joe Nolan
A MAID	Fran Osmer
A BUTLER	John Christie
A LEADING MAN	Lou Padavan
LORD DUDLEY	Mike Tucker
FOOTMAN	Joseph Pufahl
WOMAN SHOPPER	Sis Winters
MR. LOOMIS (a floorwalker)	Joe Nolan
WOMAN CUSTOMER	Elizabeth Romeo
BEAUREGARD JACKSON PICKETT BURNSIDE	Bob Freeman



REAL ESTATE & INSURANCE

ANNOUNCING OUR 58th
ANNIVERSARY

OVER A HALF CENTURY OF
SERVICE, 1913 — 1971

Realistic Value Listings

Always Welcome

OFFICE - MAIN ROAD

MATTITUCK

Tel. 298-4747

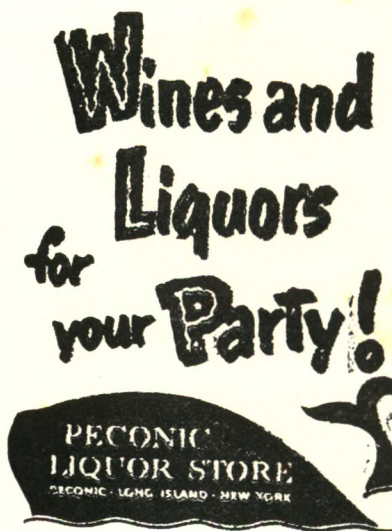

765-3260

CAST (Continued)

COUSIN JEFF John Christie
UNCLE MOULTRIE Lou Padavan
AUNT EUPHEMIA Sis Winters
LIZZIE BEAUFORT Fran Osmer
COUSIN JEFF'S WIFE Elizabeth Romeo
COUSIN FAN Janet Freeman
SALLY CATO McDOUGAL Mary Register
AMORY McDOUGAL Dennis Cahill
LITTLE GIRL Kathy Larsen
MOTHER BURNSIDE Teena Christie
FRED (a groom) Mike Tucker
SAM (another groom) Joseph Pufahl
DR. SHURR (a veterinarian) Bob Register
PATRICK DENNIS (as a young man) Joe Townsend
AGNES GOOCH Marge Moffat
BRIAN O'BANNION John Ashton
GLORIA UPSON Nancy Moyna
DORIS UPSON Cynthia Ackroyd
CLAUDE UPSON Bob Ackroyd
PEGEEN RYAN Maureen Tucker
MICHAEL DENNIS Ben Sisson

SYNOPSIS OF SCENES

The action of the play takes place in Auntie Mame's Beekman Place apartment and various locales in which she becomes involved during a period of years from 1928 to 1946.

O'Keefe Chevrolet - Olds Inc.

Route 25

RIVERHEAD, N. Y.

I. M. Young & Co.

Division Of
Lebanon Chemical Corporation
Riverhead, N. Y.

**OYSTERPONDS
HISTORICAL
SOCIETY**

VILLAGE LANE, ORIENT

OLDSMOBILE HEADQUARTERS!

**VOLINSKI OLDS, INC.
OLDSMOBILE**

SALES & SERVICE

Value Rated Used Cars

Long Term Leasing

TRAVELER ST., SOUTHOLD

765-3523

ACKNOWLEDGEMENTS

PRO-SOUND INSTALLERS Sound System

Special Acknowledgement

To those who contributed to the production:

Peter Stack — Wigs

Salt Air Industries, Inc.

Midge's Fabrics

North Fork Wrecking Co.

Opportunity Shop, Greenport Hospitality Committee

Eastchester Town Hall Community Theatre

Mrs. Rurode

Mr. and Mrs. Walter Mengeweit

Mrs. Henry Clarke

Mrs. Charles R. Meyer

Mrs. Robert Marston

Frank Murphy Garden Center

**FOR ALL THE
BANKING HELP
YOU NEED, ASK YOUR
SECURITY MONEY MAN.**

Security National Bank 

MEMBER FDIC BRANCHES THROUGHOUT LONG ISLAND MAIN OFFICE HUNTINGTON, N.Y.

**SOUTHOLD PHARMACY
SOUTHOLD**

*"Small Enough To Know You
Large Enough To Serve You"*

Don Scott

Bill Golder

**HOPPY'S
CLEANERS**

- Storage ● Laundry
- Rug Cleaning ● Tailoring

Front St.

Greenport

**GOLDIN FURNITURE CO.
GREENPORT CARPET CO.**

- Furniture All Descriptions
- Bedding By Sealy
- Broadloom Carpet

477-0940

434 Main St.

Greenport

**TWIN FORK
FENCE CO., INC.**

*All types of fencing —
Fiberglass reinforced
Plastic coated chain link,
picket, and post & rail fences*

Route 27A 298-4777 Mattituck

**SMITH & RYSKO
Fuel Oil Co., Inc.**

765-3698

If no answer call!

734-6328

MAIN STREET

SOUTHOLD

L. I.

PRODUCTION STAFF

Assistant Director Pat Tucker
 Set Design David Detrich
 Set Construction Bob Wall, Peter Marcus,
 John Christie, Joe Pufahl
 Set Decoration Peter Marcus, Carol Brown,
 Lee Pufahl, Barbara Dodd
 Stage Manager Art Wilks
 Stage Crew Bob Brown, Chris Register, Scott Teldakes
 Lighting—Special Effects Don Fisher, Gary Williams
 Costumes Teena Christie, Mary Larsen,
 Pat Seaman, Holly Seaman, Maureen Cahill,
 Pat Prohlan, Lydia Pecora
 Props Georgia O'Connor, Fran Osmer,
 Blanche Corovessis, Grace Bancroft,
 Roger Bancroft, Betty Hagerman
 Make-up Joan Vaitis, Jeanne Arnold,
 Leslie Nash, Kim Bollman, Maureen Tucker,
 Pat McCabe, April Freeman, Mary Register,
 Lou Padavan, John Ashton, Joan Lyons
 Choreography and Music Pat Tucker
 Box Office Fran Schmidt, Ruth Becker,
 Leslie Nash, Ellen Upham, Maryann Costello
 Tickets Fran Schmidt, Ruth Becker
 Hospitality Diane Marcus, Pam Christie
 Publicity Bob Ackroyd
 Program Syd Breese, Larry Presby
 Cover Design Joan Vaitis
 House Manager Ruth Becker
 Ushers JoAnne Szymanowicz, Barbara Clay, Jean Lehr,
 Pam Grienke, Linda Szymanowski, Carol Trubenbach

VAIL BROS.

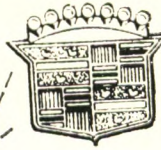
Cadillac 



Sales and Service

Carl Vail

Herb Wells



WHEELERS GARAGE

GENERAL AUTO REPAIRS

Joe Wheeler, Prop.
 Southold, N. Y. 11971

Phone 765-3542
 Res. 765-3906

*An Old
 Colonial Landmark*

**THE
 SOUTHOLD INN**

• Luncheon • Dinner
 • Cocktail Lounge
 Main Rd., Southold 765-2656

**The Elbow Room
 Restaurant**

722-8975

**Main Road, Jamesport
 Cliff's Elbow Too!**

298-8925

Main Road, Laurel

MORCHEL SHEET METAL INC.



HEATING AND AIR CONDITIONING
MAIN ROAD
MATTITUCK, N. Y. 11952
298-9122 OR 298-4428

WHO'S WHO IN THE CAST

DIANE MARCUS (Producer)
—Diane has recently appeared as Mrs. Montague in "The Haunting of Hill House". This year she is also serving as Hospitality Chairman for NFCT.

DAVE DETRICH (Director)
—Dave has done all the jobs there are to do in the North Fork Community Theatre. He has been on stage, backstage, and in the "executive branch". He also is qualified to clean and sweep with the best of them.

Tel. 477-1906

FLEET LUMBER INC.

"For Good Measure"

ROUTE 25

GREENPORT

Professional Sound Installers & Systems

DON FISHER
GARY WILLIAMS

765-3654 - 3577
Southold

Your Local Community Bank THE SUFFOLK COUNTY NATIONAL BANK

Cor. of 2nd St. & Roanoke Ave.
RIVERHEAD, NEW YORK

Montauk Highway
HAMPTON BAYS
Route 25-A & Maner Road
WADING RIVER
Ample Parking
Drive-in Windows

MEMBER F. D. I. C.

Mullen Motors, Inc.

CHRYSLER — PLYMOUTH

Sales & Service

East Main St. Southold, N. Y.

Tel. 765-3564



RIVERHEAD SAVINGS BANK

RIVERHEAD • LAKE GROVE • EAST NORTHPORT

MEMBER
FEDERAL DEPOSIT INSURANCE CORPORATION

WHO'S WHO IN THE CAST

JOHN ASHTON (Brian O'Bannion) — In "Man of La Mancha" John appeared as Anselmp, Captain of the Inquisition and as Moor. John is a trust officer with the North Fork Bank & Trust Co.

DENNIS CAHILL (Amory McDougal)—Dennis comes from the lively theatre family of Cahills. He played this summer in the production of "Music Man" directed by his mother. He is in the 7th grade at Sacred Heart School in Cutchogue.

*Congratulations
From*

**RAYNOR-SUTER
HARDWARE, INC.**

Formerly J. Duryee's

"THE BIG STORE
SINCE 1925"

Love Lane, Mattituck

298-8420

**WENDY
FABRIC SHOP**

*Slipcovers & Custom
Made Drapes To Order*

Route 58 — Riverhead

727-3525

Compliments of
GREENPORT

I G A

WLNG

RADIO

AM & FM

Sag Harbor

**Barker's
Pharmacy, Inc.**

MATTITUCK, N. Y.

Val Stype Agency

INSURANCE

REAL ESTATE

298-8481
298-4554
Mattituck

734-5111
734-6172
Cutchogue

**LEWIS
REALTORS**
SO 5-3416
MAIN ROAD SOUTHOLD

Arcade Dept
Store

Telephone: 477-1440

FRONT, MAIN and ADAMS STREET, GREENPORT

WHO'S WHO IN THE CAST

SIS WINTERS (Girl, Woman Shopper, Aunt Euphemia) — NFCT work in a variety of contribution has been a part of Sis's life for several years.

JANET FREEMAN (Edna, Cousin Fan)—After 10 years of dedicated work with the NFCT in many areas backstage, this is Janet's first appearance in front of the scenery.

MAUREEN MOFFAT (Auntie Mame) — Maureen has worked extensively with NFCT in every capacity both on and backstage. Her favorite roles have been in "Blythe Spirit", "Separate Tables", and "Little Foxes".



COMPLIMENTS OF

FIRST IN SUFFOLK — Established 1858

**SOUTHOLD
SAVINGS BANK**

Main Street, Southold, N.Y.

New OLD TOWN OFFICE

Old Town Rd. at Nesconset H'way, Port Jefferson Sta., N.Y.

Member FDIC

WHO'S WHO IN THE CAST

CYNTHIA ACKROYD (Doris Upson) — Set design for "The Little Foxes", and costumes for "Man of La Mancha", are among the many contributions Cindy has made to NFCT. She is the mother of 4 children and is a teacher of home economics at Greenport.

MIKE TUCKER (Charles, Mr. Waldo, a paperhanger, Lord Dudley, Fred a groom — Mike has had previous experience in amateur theatre overseas and has acted in "Oliver" and once before in "Auntie Mame".

ELIZABETH ROMEO (a Woman Customer, Cousin Jeff's Wife) — A newcomer to the NFCT, Betty is a draftsman for the New York Telephone Co.

FISHERMEN'S REST

Famous For

ITALIAN FOOD — PIZZA PIES

VEAL PARMESAN

CHICKEN CACCIATORA

SERVING LUNCHEONS — 11:30 to 4:00

DINNERS — 4:00 to 11:00

WEDNESDAY IS LADIES' DAY

MAIN ROAD

CUTCHOGUE, L. I.

734-5155

George Braun Oyster Co., Inc.

Peconic Bay Scallops — Wholesale Seafoods

734-6700

Main Road

Cutchogue

ABOUT THE THEATRE

The building now occupied by the North Fork Community Theatre was originally a church and then the meeting place for a lodge and other community groups. It was converted then to a theatre for use during the summer season and the stage, seating arrangement and much of the lighting equipment were installed at that time. All these features made the building very attractive to the NFCT which at the time had been producing plays in Orient. The

BLUE STONE STONE DUST

298-8828

*Raymond F. Nine
Sand & Gravel*

Box 1194 Mattituck

TOP SOIL FILL

**Associated
Supermarket**

Second St. New Suffolk

Tel. 734-6567

An Individually Owned
Supermarket With Personal
Service

**GEORGE L. PENNY,
INC.**

LUMBER and

BUILDING MATERIALS

Over 75 Years of Building

Supply Service

MATTITUCK - GREENPORT

298-8559

477-0400

move was made to Mattituck and the opening play was "The Glass Menagerie". Since then the building has been used for all NFCT productions. Improvements have been made in the seats, the light board and most recently a new sound system.

Besides the NFCT, the building has been used for performances by the National Humanities Series. These programs are put on by small groups of actors and musicians sent around the country to present special readings, skits and folk singing on themes of the humanities. The subject of one presentation in the theatre was "Justice" which included historical skits and readings and included a discussion with audience on their views of the subject and the material that had been presented.

Most recently, Youth On Stage, a group of about 60 high school and college age young people presented the very successful musical production of "The Music Man". This show was done last summer under the direction of Maureen Cahill and was entirely produced, built and costumed by the kids involved. It was a huge success and gave a real program of satisfying activity to a large group of teenagers. The NFCT membership helped and the original financing was underwritten by the group. The proceeds went to other youth projects and we can only hope that next summer another show will be on the boards.

**Eckert
Oil Service, Inc.**
FUEL OIL
BUDGET PLANS
Mattituck, L. I.
298-4197

C. P. Tuthill, Inc.
Plumbing - Heating
Oil Burners
Quality Paints, Varnishes and Supplies
Water Systems
Tel. 734-6779

Van's Hardware
DUTCH BOY PAINTS
Housewares & Garden Supplies
Greenport, N. Y.
477-0449

**Washington White's
Sons**
Hardware Marine Supplies
Paint Tools
120 Main Street, Greenport, N. Y.
Telephone 477-0317

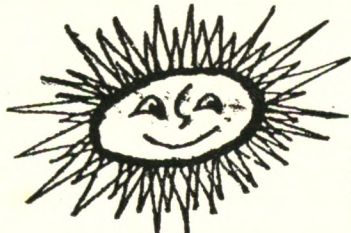

**Something to give
to Somebody Special**
(... and don't forget yourself)

... a vacation in the sun. Let us do
the arranging for you. We'll plan a bright
vacation to fit your mood and budget.

Greenport Travel Agency, Inc.
120 Front Street 477-0777

WHO'S WHO IN THE CAST

MARY REGISTER (Sally Cato McDougal)—Mary has appeared on stage in "Thurber Carnival", "Little Moon of Alban", "Bells Are Ringing" and "Man of La Mancha". And in between she can be counted on to help in many backstage jobs.

KATHY LARSEN (Little Girl)—Kathy is a 6th grade student at Southold School. She has appeared in many school plays. Her hobbies are collecting rocks and sewing.

**MITCHELL'S RESTAURANT
HOTEL & MARINA**
GREENPORT, N. Y.

**THE LONG ISLAND TRAVELER
MATTITUCK WATCHMAN**
"HOME NEWSPAPER OF THE NORTH FORK"
SOUTHOLD, N. Y.

REAL ESTATE & INSURANCE
**Russell P. Silleck
Agency**
Main Street Cutchogue, N. Y.
734-6472
If no answer call 734-6024
Flora S. Luce Walter F. Luce

**Reeve Lumber &
Woodworking Co., Inc.**
MATTITUCK 298-4711
MILLWORK
PAINTS
LUMBER
HARDWARE

SWEZEY'S
YOUR DEPARTMENT STORES
IN SUFFOLK
111 E. Main St.
Riverhead
1 W. Main St.
Patchogue
Open Mon. & Fri. Nites
Til 9 P. M.

SOUTHOLD DODGE
Robert E. Sayre, Prop.
AUTHORIZED
SALES AND SERVICE
DODGE — DART
USED CARS - TRUCKS
Main Street, Southold

NORTH FORK SHIPYARD

The North Fork's Largest and Fastest Growing Boat Sales and Service Offers Everything For The Yachtsman.

See Us For All Your Boating Needs.

CONCORDE FIBERGLASS—27 ft. to 47 ft.

LUHRS SEA SKIFFS — Fiberglass 25 ft. to 44 ft.

MANSON — Motor Yachts — 34 ft. to 65 ft.

SEA RAY — Fiberglass Boats — 15 ft. to 24 ft.

DELL QUAY DORY'S

USED BOATS

MARINE STORE

SERVICE

STORAGE

***Visit Our Galley-Ho Restaurant —
Overlooking Peconic Bay.***

Located at Foot of Main St., New Suffolk

734-6330 — 734-6350

BESIDES THE ACTORS

Besides the actors and the director who are the more visible members of the NFCT, please consider the fact that each play has a full page of names in the program devoted to the production staff. All of them work hard, have important jobs and have to have their parts done as surely as do those who appear on the stage under the lights. In future programs we hope to tell you more about the back-stage crews. Who they are, what the jobs are and how the people who fill them go about them. Maybe instead of acting a new member would be interested in less visible activity. The back stage has room for all.

At the top of the list are the assistant director and the stage manager. These two have an extra responsibility in making the show go. The assistant director as it has evolved in NFCT is primarily the prompter, the one who sits in the dark at the edge of the stage and follows all the lines; ready to assist an actor who misses a cue or forgets a line. It is a delicate task to know when one actor needs help and when another will really come through if given a few more moments to gather the thoughts.

The stage manager works with the movement of sets on and off the stage, makes sure the actors are at the right entrances and that the props, lights and sound systems are ready to go. He is in charge when the play is on. He controls the curtain, when it is going up and when it comes down. Actors wandering off must be called when its their turn to come on. Others must be gotten off stage when they may be in the way of the crew. In more professional operations the stage manager calls the rehearsals, has a good deal to do with the setting up of the stage and sees that the various crews have their jobs done on time when the rehearsal schedule moves to them.

The other departments of stage craft, set construction, design, and decoration; lighting, sound, costumes, make-up, and props all have their special tasks and more about them at another time.