



# BELLS ARE RINGING



A MUSICAL PLAY

BY

BETTY COMDEN & ADOLPH GREEN

MUSIC BY JULE STYNE

1970







## WHO'S WHO IN THE CAST

DOROTHY FLEISCHMAN (Gwynne) — Mother of three, Kindergarten teacher, Warrant Officer in Civil Air Patrol Squadron No. 9. Appeared in The Fool, The Importance of Being Earnest and My Wife's Family — dances, sings, directs, swims and plays piano.

LES HART (Carl) — Has worked on past shows doing publicity, first role; works for Grumman Aerospace in Calverton; sings with North Fork Choral Society; has been a member of Babylon Choral Society and Huntington Choral Society; was in Penn State college glee club and Marching Blue Band.

ED HINDERMANN (Dr. Kitchell) — Last show for NFCT was Kiss Me Kate; appeared in Hasty Heart, Damn Yankees, and Guys and Dolls; sang in last two shows for the March of Dimes in Greenport; sings at the Lounge in Southold.

(Continued on Page 5 )

Compliments of  
**GREENPORT**  
**I G A**

### **GOLDSMITH'S BOAT SHOP, INC.**

**EVINRUDE MOTORS**

**Stamas Boats — M. F. G. Boats**

**Duranautic Boats**

**Pioneer Chain Saws**

**Southold**

**New York**

**516 765-1600**

## **OYSTERPONDS HISTORICAL SOCIETY**

**VILLAGE LANE, ORIENT**

Colonial and Victorian buildings housing a unique display of Local Sea & Land memorabilia covering a period from early Indian encampments to turn-of-the-century farms.

**Open: July, August, September**

## **KALIN FLORISTS**



## **GARDEN CENTER**

**GREENPORT**

**477-0618**

## **COMPLIMENTS**

**OF**

**A FRIEND**

## **THE OSPREY SHOP**

**MAIN ROAD — ORIENT**

Located in Orient, A Special Place  
So We Have To Be  
Refreshingly Different  
Fine gifts and home accessories

**Tel. 323-2420**



# SOUTHOLD SAVINGS BANK

"HOME FOR SAVINGS SINCE 1858"

Southold, N. Y.

Member Federal Deposit Insurance Corp.

---

## The Suffolk Weekly Times

Printing & Publishing

Greenport, N. Y.

Since 1857

Official Paper For  
Town Of Southold  
Village of Greenport

## HART HARDWARE

**Dutch Boy Paints**

**Wallpaper**

**Southold, N. Y.**

**765-2122**



---

## WHO'S WHO IN THE CAST

(Continued from Page 2)

ED MORGANSTERN (Inspector Barnes) — Lives in Riverhead; works for BOCES as a speech therapist; had done college drama, directed shows in summer camps; member of choral group in college.

LITA BOLLMAN — Lives in Cutchogue with her husband and family of four children; has been there five years; says she's done "nothing" but family things since high school and now she's going out evenings while the teen-agers stay home.

ANN FROST — Lives in Orient with her children; been there for 13 years; this is first part since she played a milk bottle in the second grade.

(Continued on Page 6)



## Early American Homes

George Ahlers, Builder

Eugenes Road  
Cutchogue, N. Y.

Tel. 734-5010

## Oscar Goldin

Auctioneer - Appraiser

Real Estate Broker

441 Main Street  
Greenport, L. I., N. Y.

Tel. 477-2220

Compliments of

**Russell E. Mann**

## Village Liquors

Main Street Southold, N. Y.

Free Delivery 765-5434

## WHO'S WHO IN THE CAST

(Continued from Page 5)

WERNER HEUSCHELE — Was last with our group during rehearsals for Damn Yankees, but was not able to go into production due to other commitments. Has appeared on Zoorama while a veterinarian for San Diego Zoo; is now employed on Plum Island; spare time doing caricatures.

JOAN HINDERMANN — A long-time member of the NFCT. Lives on Nassau Point. One of the best corresponding secretaries any group has ever been lucky enough to have. Lends a steadying hand to our Board of Directors.

SOS HORTON — Lives in Orient with her children, two boys and a girl; enjoys outdoor games and sports; a native Long Islander. Attended Cobleskill Technical Institute. (We have never asked about the name.)

(Continued on Page 10)

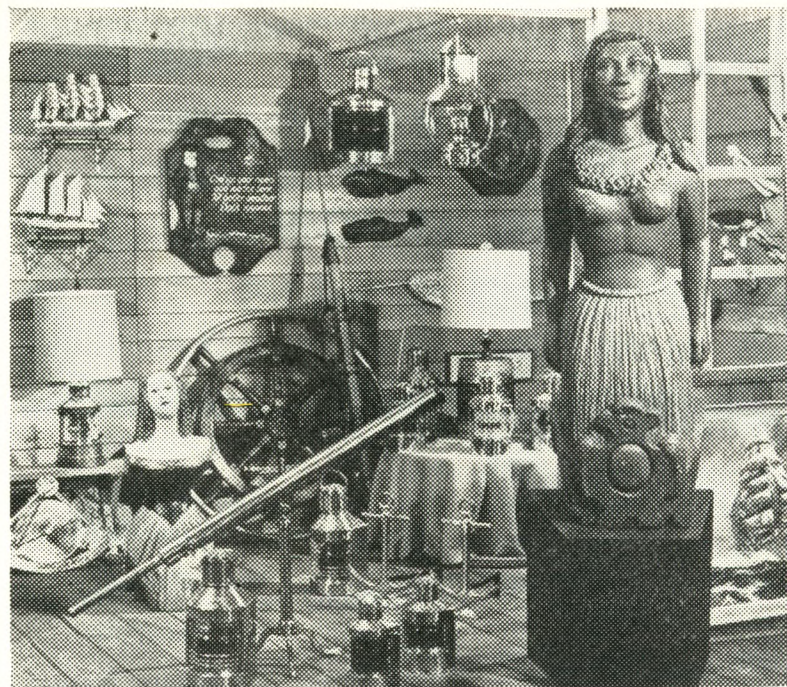

## A STORE for THOSE WHO LOVE SHIPS and the SEA

### *For Your Boat:*

One of the **LARGEST** and **MOST COMPLETE** stocks of marine supplies in Eastern Long Island

### *Nautical Items for your home:*

- SHIP MODELS ● FIGUREHEADS
- NAUTICAL PRINTS & PICTURES
- COPPER SHIP'S LIGHTS ● MODEL BRASS CANNONS
- ESKIMO CARVINGS ● HANDCRAFTED POTTERY

**PRESTON'S**  
at Main Street Wharf  
Greenport, Long Island, N.Y.

11944

Tel: 516 477-1990

Since 1882



**LEWIS  
REALTORS**  
**SO 5-3416**  
**MAIN ROAD SOUTHOLD**

**Ralph W. Sterling**

Seeds, Plants, Nursery Stock  
Landscaping, Garden Supplies  
Cut Flowers

Main Road  
Cutchogue, L. I., N. Y.  
734-6755

**Associated  
Supermarket**

Second St. New Suffolk  
Tel. 734-6567

An Individually Owned  
Supermarket With Personal  
Service

**SPECIAL THANKS TO —**

LEO STACK & SON HAIRDRESSERS — For the loan of wigs  
used in the production.

MEMBERS OF CAST AND CREW — Who gave their time and  
talents at all the work parties.

**McMANN - PRICE  
AGENCY  
INSURANCE**

Call "Bill" Price

238 Main Street  
Greenport, N. Y.

Tel. 477-1680

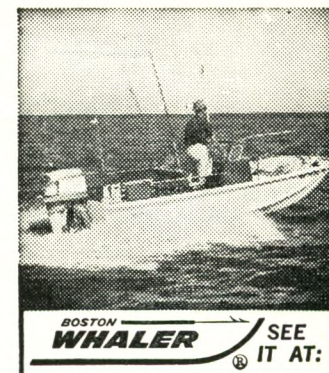

Main Rd., Route 25  
Southold, L. I., N. Y.  
765-3131

Johnson and Bearcat Motors

COMPLIMENTS OF

**FISHERMEN'S REST**

*Famous For*

**ITALIAN FOOD — PIZZA PIES  
VEAL PARMESAN  
CHICKEN CACCIATORA**

SERVING LUNCHEONS — 11:30 to 4:00

DINNERS — 4:00 to 11:00

WEDNESDAY IS LADIES' DAY

**MAIN ROAD**

**CUTCHOGUE, L. I.**

**734-5155**



## WHO'S WHO IN THE CAST

(Continued from Page 6)

**NANCY MOYNA** — Did choreography for college (Endicott) productions—sang and danced in them; just moved to Orient this year and joined NFCT for Little Moon of Alban (Sister Martha Kevin).

**JOSEPH E. NOLAN** — New member just moved with family of four children to Southold from Queens; was member of Downtown Glee Club, male chorus that performed twice a year at Carnegie Hall, also on Mitch Miller and Ed Sullivan shows; still a member of Community Singers of Queens; born in Ireland, has brogue.

**GEORGIA O'CONNOR**—New member; recently in PTA show, Southold; lives in Southold with husband and 2 sons; raises Great Danes — musician, led 60 voice boy choir in East Northport.

(Continued on Page 18)

---

### “ See The Man From VALLEY NATIONAL ”

**For All Your Banking Needs**

**22 OFFICES**

Serving All Of

**SUFFOLK and NASSAU**

Member FDIC

**238 Main Street**

**Greenport, New York**

---

### Southold Liquor Store

Wines and Liquors

Main Road Southold, L. I.

Tel. 765-2221

### Henry Smith

**PLUMBING & HEATING**

Southold, New York

## ON STAGE

### “THE TOTAL ELECTRIC HOME”

Clean, quiet and efficient as electric light . . . that's electric heat.

You don't have to store it or wait for it to be delivered. And since there's no soot, you'll find yourself painting much less often. That's just one of the ways electric heat saves you time and money.

For the first time you can dial the right temperature for each room, because you may have a thermostat for each room. It can be 65° in the kitchen and 72° in the baby's room at the same time.

Call your LILCO representative and join the many Long Island families who are living better electrically.

**LILCO**  
LONG ISLAND LIGHTING  
AN INVESTOR-OWNED, TAXPAYING COMPANY

## Martin's Gifts

Front St. Greenport, N. Y.

Tel. 477-2010

Opposite Mitchell's Restaurant

Ethel & Jim Martin

**THIS SPACE  
COULD  
BE  
YOURS**

## SOUNDVIEW Restaurant and Cocktail Lounge

PIANO BAR

North Road (27A)  
Bet. Greenport & Southold  
Long Island, N. Y.

Tel. 477-9840

Eastern Suffolk's First Radio Station  
And Still Number ONE

# WRIV

1390 AM RADIO

RIVERHEAD

LONG ISLAND, N. Y.

# GEORGE L. PENNY, INC.

## Lumber and Building Materials

OVER 80 YEARS OF BUILDING SUPPLY SERVICE

MATTITUCK

298-8559



GREENPORT

477-0400

## COLONIAL LIQUOR STORE

WE DELIVER

LOVE LANE  
MATTITUCK, N. Y.

298-4650

## FRANK MURPHY GARDEN CENTER & FLORIST

FLOWERS FOR  
ALL OCCASIONS

— LANDSCAPING —  
Main Road, Mattituck

298-4650



## THE FACULTY

WEDDING? — PARTY?

DANCE?

Need A Combo

Call A. Wilks — 765-3974

or

Ken Hollowell

### John W. Duryee

Hardware — Marine Equipment

House Furnishings — Paints

G. E. Appliances

Love Lane Mattituck, N. Y.

298-8420

### North Fork Oil Heat

Fred Siemerling, Prop.

Petroleum Products Distributors

Heating & Plumbing Installations

298-8219

298-4764

Westphalia Road, Mattituck

## SYNOPSIS OF SCENES & MUSICAL NUMBERS

### ACT ONE

- Scene 1 OFFICE OF SUSANSWERPHONE. Late Afternoon
- Scene 2 JEFF MOSS' LIVING ROOM
- Scene 3 AN ALLEY AT NIGHT
- Scene 4 THE OFFICE — Early Morning
- Scene 5 A STREET IN FRONT OF THE OFFICE
- Scene 6 JEFF MOSS' LIVING ROOM
- Scene 7 A STREET
- Scene 8 A SUBWAY CAR
- Scene 9 A STREET
- Scene 10 DR. KITCHELL'S OFFICE
- Scene 11 A STREET
- Scene 12 DRUG STORE
- Scene 13 A STREET
- Scene 14 THE OFFICE. A Week Later
- Scene 15 JEFF MOSS' LIVING ROOM

(Scenes Continued on Page 29)

## MARINE MIDLAND — TINKER NATIONAL BANK

The Action Bank With More Interest To You,  
Serving Suffolk County . . .

Port Jefferson Station \* East Setauket \* Centereach  
Patchogue \* Rocky Point \* Southampton \* South Setauket  
Smithtown

Member Federal Deposit Insurance Corporation  
Federal Deposit Insurance Is Now Increased To \$15,000

### Mullen Motors, Inc.

Tel. 477-1906

CHRYSLER — PLYMOUTH

Sales & Service

East Main St. Southold, N. Y.

Tel. 765-3564

### FLEET LUMBER Incorporated

"For Good Measure"

Main Road

Route 25

Greenport, L. I.

# arcade

Front, Main &  
Adams Streets  
Greenport

Dept. Tel. 516 - 477-1440  
Store

Try The Arcade First And Get The Most  
Out Of Your Shopping Mileage



**COLONIAL  
DRUGS  
GREENPORT**

**OPEN**

MONDAY THRU SATURDAY  
8:30 A. M. - 9:00 P. M.

SUNDAYS

9:00 A. M. - 2:00 P. M.



**REAL ESTATE & INSURANCE**

ANNOUNCING OUR 57th  
ANNIVERSARY

OVER A HALF CENTURY OF  
SERVICE, 1913 — 1970

Realistic Value Listings

Always Welcome

**OFFICE - MAIN ROAD**

**Tel. 298-4747**

**THE NORTH FORK  
COMMUNITY THEATRE**

Presents

*“Bells Are Ringing”*

Book and Lyrics — Betty Comden and Adolph Green

Music — Jule Styne

By special arrangement with Tams-Witmark Music Library, Inc.

**MALE ENSEMBLE**

WERNER HEUSCHELE  
JOE NOLAN  
BILL PRICE  
JACK REED  
STEVEN REED  
GLENN SEYMORE  
JOHN WALL

**FEMALE ENSEMBLE**

LITA BOLLMAN  
ANN FROST  
JOAN HINDERMANN  
SOS HORTON  
NANCY MOYNA  
GEORGIA O'CONNOR  
FRAN OSMER  
FAY PARRISH  
JOAN VAITIS  
JENNIFER YOUNG

**PRINCIPLES IN ORDER OF APPEARANCE**

Sue ..... Annette Lieblein  
Gwynne ..... Dorothy Fleischman  
Ella Peterson ..... Mary Register  
Carl ..... Les Hart  
Inspector Barnes ..... Ed Morganstern  
Francis ..... Dave Detrich  
Sandor ..... Chuck Bondi  
Jeff Moss ..... Frank Steele  
Larry Hastings ..... Dick Dries  
Dr. Kitchell ..... Ed Hindermann  
Blake Barton ..... Art Wilks  
Olga ..... Pauline Arnold, Linda Graham

Everybody is a little different.

Each person's needs are a little  
special.

Why do they all have to fit into  
the same package?

They don't.

**HAL YOUNG**

Designer - Builder

**PA 7-4927**

**Wines and  
Liquors  
for your Party!**



765-3260





**A little goes a long way.**

**Don Wald's**

# **Autohaus**

**CORP.**

**ROUTE 58**

**RIVERHEAD, L. I. NEW YORK**

## **WHO'S WHO IN THE CAST**

(Continued from Page 10)

**FRAN OSMER** — Has appeared in our musicals before. Mother of "The Osmer Bunch"; lives in Southold. In past plays she has agreed to take all of those nasty little backstage jobs no one ever wants. Fantastic person. A great gift to the NFCT.

**FAY PARRISH** — New member — moved to Nassau Point two years ago; husband with Grumman's Aerospace; was member of Oak Ridge Community Theatre (Tennessee); sang and danced.

**BILL PRICE** — Insurance business in Greenport—just moved family to Southold; first time involved in theatre; a native Long Islander, a natural.

(Continued on Page 21)

## **THE PRESIDENT'S MESSAGE**

It is that time of year when we are going to bring down the curtain on our last production of the season. Now is the time to plan ahead for next year. This seems like a time for being brief and simple, so — Thank you. Thank you NFCT members. Thank you casts and crews and a big thank you to you, our audience.

CLACIA YOUNG,  
President, NFCT.

### **Reeve Lumber & Woodworking Co., Inc.**

**MATTITUCK 298-4711**

MILLWORK

PAINTS

LUMBER

HARDWARE

### **Boosters**

**A Friend**  
**The Love Lane Shop**  
**Hull Tuthill**  
**Mr. Marty's Hole in the Wall**  
**Youth Fair**  
**Rolle Bros.**  
**Walter Dohm**  
**Howdy Valentine**

### **Eckert Oil Service, Inc.**

**FUEL OIL**

BUDGET PLANS

**Mattituck, L. I.**

**298-4197**

### **Mattituck Plumbing & Heating Corp.**

- We sell
  - We install
  - We guarantee
- 298-8393**





12130 MAIN ROAD (Route 25)

MATTITUCK, N. Y.

FREDDIE and MILLIE DeLUCIA

SPECIALIZING IN

**ICE CREAM CAKES**

For Birthdays and ALL Special Occasions

PARTY FAVORS

**Look For Our Weekly Specials**

20% Discount On Group Orders

• WHO'S WHO IN THE CAST

(Continued from Page 18)

STEVEN REED — Son of one of our new regulars, Jack Reed. Has done sound effects and stage crew work in past productions. Lives in Orient. One more of our young generation.

GLENN SEYMOUR — Second show for NFCT — appeared in "Latin" scene in Jack In A Box; senior at Riverhead High School; member of school choir, a tenor, (an A plus student here) accepted at Virginia Union University, Richmond, Va. Their gain is our loss.

JOHN WALL — Methodist minister; Little League coach; possessor of fine and many octave voice. Appeared in My Three Angels as the father.

(Continued on Page 22)

**Rackett's Esso Station**

1100 Main Street

Greenport, L. I.

**Richter**

**HOME IMPROVEMENT CO.**

515 7th St., Greenport, N. Y.

477-0998

477-1339

Established 1880

**Wm. J. Mills & Co.**

AWNING-MAKERS &  
SAIL-MAKERS

477-1500

125 Main Street

Greenport

**Southold**

**Lumber Co., Inc.**

Youngs Ave., Southold, L. I.

765-2552





**Restaurant & Cocktail Lounge**  
Main St., Greenport 477-2000

727-3620 Sag Harbor 5-1440

**R. & M. Electric  
Supply Co.**

Wholesale Distributors  
Lighting Fixtures & Supplies  
Electric Heating Center

454 Riverleigh Ave., Riverhead

**WHO'S WHO IN THE CAST**

(Continued from Page 21)

JOAN VAITIS — Lives in Peconic, has two girls; was a commercial artist before coming out here 7 years ago; enjoys working with Project Enjoyment, and ecumenical enrichment program for children in grades 2 to 6 — teaches them arts and crafts.

JENNIFER YOUNG — Second show (scene in Jack in the Box); plays guitar, joins in all folk festivals; sophomore at Riverhead High, daughter of Clay and Hal Young. New with those parents we know you understand where her talent comes from.

ELEANOR — HEATHER — TIM — ELIZABETH — talk about being born in a trunk.

(Continued on Page 25)

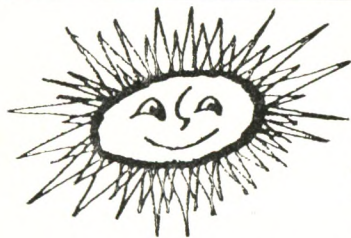

**Something to give  
to Somebody Special  
(. . . and don't forget yourself)**

**. . . a vacation in the sun. Let us do  
the arranging for you. We'll plan a bright  
vacation to fit your mood and budget.**

**Greenport Travel Agency, Inc.**  
120 Front Street 477-0777



DRESSES - LOUNGE-WEAR  
LINGERIE

**Leisurely  
Yours  
by  
Judith**

**FOR THAT  
SPECIAL  
Look Of LEISURE  
For You And Yours**

Hours 10:00 to 5:00

Southold, L. I.

Tel 765-1660

**Van's Hardware**

DUTCH BOY PAINTS

Housewares & Garden Supplies

**Greenport, N. Y.**

**477-0449**

**S. Harding & Sons**

FURNITURE — BEDDING

CARPETS

**Riverhead, N. Y.**

**727-2064**

COMPLIMENTS OF

**RIVERHEAD SAVINGS BANK**

7 West Main Street

Riverhead, New York

**"Save At The Time and Temperature Sign"**

727-3600

MEMBER F D I C

Branch Office:

2835 Old Country Rd., Lake Grove, N. Y.



## FRANKLIN NATIONAL BANK

RIVERHEAD, N. Y.

MEMBER FEDERAL DEPOSIT INSURANCE CORP.

### COLONIAL VILLAGE AT SOUTHOLD

One and two bedroom Garden Apartments, Permanent living for persons of mature age in a private community nestled in the heart of the charming historic Village of Southold. Short walk to shops, churches, etc.

Main St. At Ann's Way  
Southold, New York  
Tel. 765-3436

FOR THE GIFT OF LOVE GIVE  
HER DIAMONDS

### KALLER'S JEWELRY STORE



27 East Main Street  
Riverhead, N. Y.  
727-4099

### Washington White's Sons

Hardware      Marine Supplies      Paint      Tools  
120 Main Street      Greenport, N. Y.  
Telephone 477-0317

### Tappert's Bookshop

STATIONERY      BOOKS      PRINTING  
24 Front Street      Greenport, L. I. 11944      Tel. 477-0206

### Greenport Auto Sales

FORD—MERCURY—TRUCKS

125 Front Street  
Greenport, New York

A-1 Used Cars

### Barth's Drug Store

Prescription Experts

Donald F. Barth, Ph. C., Prop.  
32 E. Main Street      727-2125  
Riverhead, N. Y.

### GREENPORT CARPET CO.

434 MAIN STREET      GREENPORT, N. Y.  
Tel. 477-0940

Div. of GOLDIN FURNITURE CO., INC.

BROADLOOMS — FAMOUS BRANDS

Shop and Compare — We know you will buy here  
WE INSTALL

### WHO'S WHO IN THE CAST

(Continued from Page 22)

ANNETTE LIEBLEIN (Sue) — She Loves Me. The NFCT is always nicer when she is here.

MARY REGISTER (Ella Peterson) — Thurber's Carnival, Little Moon of Alban — A star is born.

DAVE DETRICH (Francis) — Credits too many and too varied to list. A strong voice helping to guide our ship. A good man in every respect.

CHUCK BONDI (Sandor) — 5 Stars — Actor, Director, Choreographer, Producer, Worker-Teacher, not in any order, for he excels in each.

FRANK STEELE (Jeff Moss) — Little Moon of Alban. A big man packed full of talent.

(Continued on Page 27)



**The NORTH FORK**  
 ... BANK & TRUST CO. ...  
 MATTITUCK CUTCHOGUE  SOUTHOLD GREENPORT  
 JAMESPORT  
 SHELTER ISLAND HEIGHTS

PONTIAC CADILLAC  
 For 1970

VAIL BROTHERS, INC.

PECONIC LANE and ROUTE 25  
 PECONIC, L. I.

765-3050 734-6774

"USED CARS THAT MAKE FRIENDS"

WHO'S WHO IN THE CAST

(Continued from Page 25)

DICK DRIES (Larry Hastings) — Directed Little Moon of Alban; need we say more? Well we will. A gentleman who loves nature and the earth — hates anything which befouls them.

ART WILKS (Blake Barton) — Resident clown, feels he finally got started in a serious role in Little Moon.

LINDA GRAHAM — Our Producer — That is as big a credit as anyone could ever have.

hope and connie's  
 gift mart

greenport, n. y.

Let us share with you  
 the joy of giving

Kouros Camera Shop

Automatic - Movie And  
 Still Cameras

Dependability & Service  
 Is Our Motto

Tel. 298-8864

Main Road Mattituck

Tommasini  
 Kitchen  
 Cabinets

Modernized, Installed, Financed

APPLIANCES - TV's-  
 STEREOS

1179 Route 58  
 Riverhead, N. Y.  
 727-4332

Raymond F. Nine

RUBBISH REMOVAL

"Service is fine  
 When you call Nine"

New Suffolk Ave. Mattituck  
 298-8828



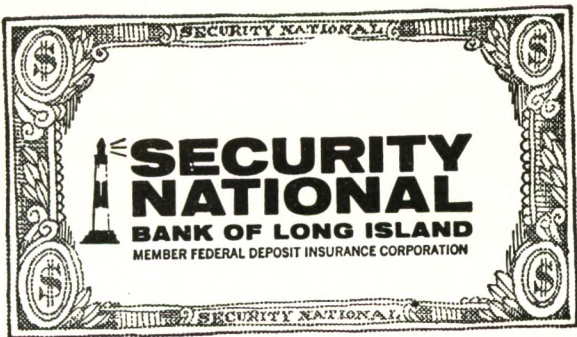

UNFINISHED FURNITURE  
COMPLETE KITCHENS

FINISHED FURNITURE  
COMPLETE BATHROOMS

**FLAXMAN'S  
FURNITURE CORP.**

131 PECONIC AVENUE

RIVERHEAD, N. Y.



A Hotel and Motor Lodge  
RIVERHEAD, LONG ISLAND

727-1000

**LUNCHEON & DINNER SERVED DAILY**

**FABULOUS SMORGASBORD  
SERVED SUNDAYS  
1 P. M. - 9 P. M.**

BANQUET FACILITIES FOR  
ALL OCCASIONS

Groups 15 - 300

**THE LONG ISLAND TRAVELER  
MATTITUCK WATCHMAN**

"HOME NEWSPAPER OF THE NORTH FORK"

SOUTHOLD, N. Y.

**Sunrise Coach  
Lines, Inc.**

DAILY SERVICE  
Greenport - Riverhead - East Hampton  
Write for schedule

DELUXE COACHES FOR  
ALL CHARTER OCCASIONS

West Front St., Greenport, N. Y.

477-1200

If no answer call 477-0823

**I. M. Young & Co.**

Division Of  
Lebanon Chemical Corporation  
Riverhead, N. Y.

**SYNOPSIS OF SCENES & MUSICAL NUMBERS**

(Continued from Page 14)

**ACT TWO**

- Scene 1 THE OFFICE. The Next Night
- Scene 2 THE PARK
- Scene 3 LARRY HASTINGS' PENTHOUSE
- Scene 4 THE "CRYING GYPSY" CAFE
- Scene 5 THE "PYRAMID" NIGHT CLUB
- Scene 6 BAY RIDGE SUBWAY PLATFORM
- Scene 7 THE OFFICE

REAL ESTATE & INSURANCE

**Russell P. Silleck  
Agency**

Main Street Cutchogue, N. Y.

734-6472

If no answer call 734-6024

Flora S. Luce Walter F. Luce

**Wendy  
Fabric  
Shop**

Abe Millman, Prop.

Route 58 Riverhead, N. Y.

Riverhead Shopping Plaza

727-3525



Your Local Community Bank

**THE SUFFOLK  
COUNTY NATIONAL  
BANK**

Cor. of 2nd St. & Roanoke Ave.  
RIVERHEAD, NEW YORK

Route 25-A & Manor Road  
WADING RIVER

Ample Parking  
Drive-in Windows

MEMBER F. D. I. C.

**MITCHELL'S  
RESTAURANT**

Main Street, Greenport, N. Y.

**C. P. Tuthill, Inc.**

Plumbing - Heating  
Oil Burners

Quality Paints, Varnishes and Supplies  
Water Systems

Tel. 734-6779

---

**Rothman's**  
**DEPARTMENT STORE**  
GENERAL ELECTRIC  
APPLIANCES & TELEVISION

"THE FINEST IN  
MERCHANDISE and SERVICE"

---

**Barker's  
Pharmacy, Inc.**

MATTITUCK, N. Y.

---

**Boosters**

Hull Tuthill  
Richard York Shoes  
Mr. Marty's Hole In the Wall  
Youth Fair  
Rolle Bros.  
Walter Dohm  
Howdy Valentine

SEE THE NEW

**CHEVROLET                      OLDSMOBILE**

AT

**O'KEEFE**

**CHEVROLET - OLDS, INC.**

EAST MAIN STREET ON ROUTE 25

RIVERHEAD

EDITOR'S MESSAGE

This will be a personal note not the usual group type message. We are always worrying about over exposure on stage. The ham in us usually pushes us to try out "just one more time". Since this will be my last chance to be on the NFCT stage for at least a year, the ham won out. I shall miss it. I shall miss the rehearsals, the curtains, the work, the fun, but most of all I shall miss those people whom I consider to be some of the best in the world. I shall miss those people who are the NFCT.

Thank you,

ART WILKS



# NORTH FORK SHIPYARD

The North Fork's Largest and Fastest Growing Boat Sales and Service Offers Everything For The Yachtsman.

See Us For All Your Boating Needs.

CONCORDE FIBERGLASS—27 ft. to 47 ft.

LUHRS SEA SKIFFS—All Fiberglass & Wood & Fiberglass  
25ft. to 38 ft.

SEA RAY—Fiberglass Boats

ULRICHSEN SEA SKIFFS—33 ft. to 37 ft.

USED BOATS

MARINE STORE

SERVICE

STORAGE

MARINA

*Visit Our Galley-Ho Restaurant —  
Overlooking Peconic Bay.*

Located at Foot of Main St., New Suffolk

734-6330 — 734-6350

## PRODUCTION STAFF

Directors ..... Jon and Anne Richmond  
Producer ..... Linda Graham  
Production Assistant ..... Eve Saffer  
Assistant to Director ..... Marjory Moffat  
Choreographers ..... Chuck Bondi, Nancy Moyner  
Set Design ..... Cindy Ackroyd  
Set Decoration ..... Ed Graham  
Assistants ..... John Wissemann, Joan Vaitis  
Set Construction ..... Bill Hess  
Assistants ..... Bill Taylor, Bob Register, Dave Detrich,  
Chris Register, Fay Parrish, Annette Lieblein  
Properties ..... Mary Bambach  
Assistants ..... Blanche Corovessis, Cindy Ackroyd  
Costumes ..... Jean Hunter  
Assistants ..... Cathy O'Brien, Beth Proom, Het Dries  
Wardrobe Mistresses ..... Maureen, Chris, Kathy Cahill  
Joan Vaitis, Wilma Guggisberg  
Lighting ..... Betty Hagerman, Dick Winters  
Assistants ..... Bob Register, Art Wilks, Don Fisher  
Stage Manager ..... Bob Register  
Assistants ..... Greg Moffat, Tom O'Connor  
House Manager ..... Jac Saffer  
Special Effects ..... Don Fisher  
Make-up ..... Maureen Burns  
Assistants ..... Larry Presby, Jeanne Bollman,  
Carol Grabowski, Maureen Moffat  
Program Cover ..... Werner Heuschele  
Program Copy ..... Ruth Becker, Art Wilks  
Publicity ..... Loretta Hess  
Assistants ..... Corky Hart, Tony Dobek  
Awards ..... Maureen Cahill  
Box Office ..... Martha Bellum  
Program Editor ..... Art Wilks  
Band ..... Anne Richmond, Patsy Tucker, Art Wilks,  
Glenn Kubacki, Walter Taylor



## FROM THE DIRECTORS

We hate to say all the usual things but "never have so many done so much . . ." to reward the efforts of two neophyte directors. Our thanks to our producer, the entire production staff, and to every member of the cast. Each individual gave so much of himself that the final group effort quite overwhelmed us.

Our wish for you, our audience, is that you have as much fun tonight as we have had during the last two months.

---

## ABOUT THE PRODUCER

Married — Ed Graham, 1966

Mother of — Heather Lyn 1967; Timothy Edward 1969

College — Little Theatre — Major Barbara

Corn Is Green (original adapted musical)

Alpha Psi Omega — honorary dramatics fraternity

NFCT — Potting Shed, Call Me Madam

Produced — Call Me Madam

Stage Managed and Editor in second Peanut Butter Prince

Assistant Director first Peanut Butter Prince

She would like to thank the cast and crew for their cooperation, especially all the enthusiastic painters, papier-machers, builders, and cleaners who gave their talents to the work parties. "You were all great"!