

The Peanut Butter Prince

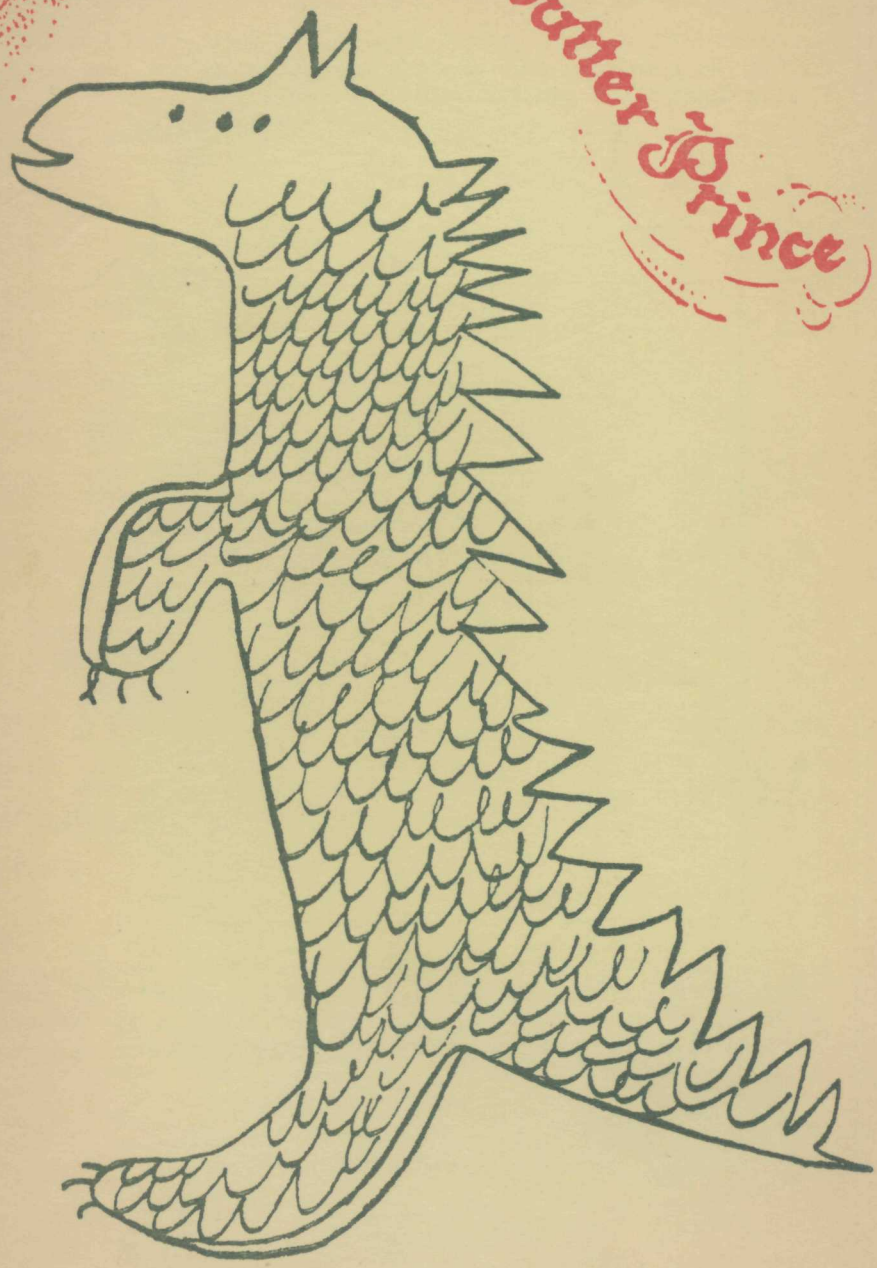

Our special thanks and appreciation to the Southold Town Police for the courteous and efficient manner in which they control the theatre and general traffic.

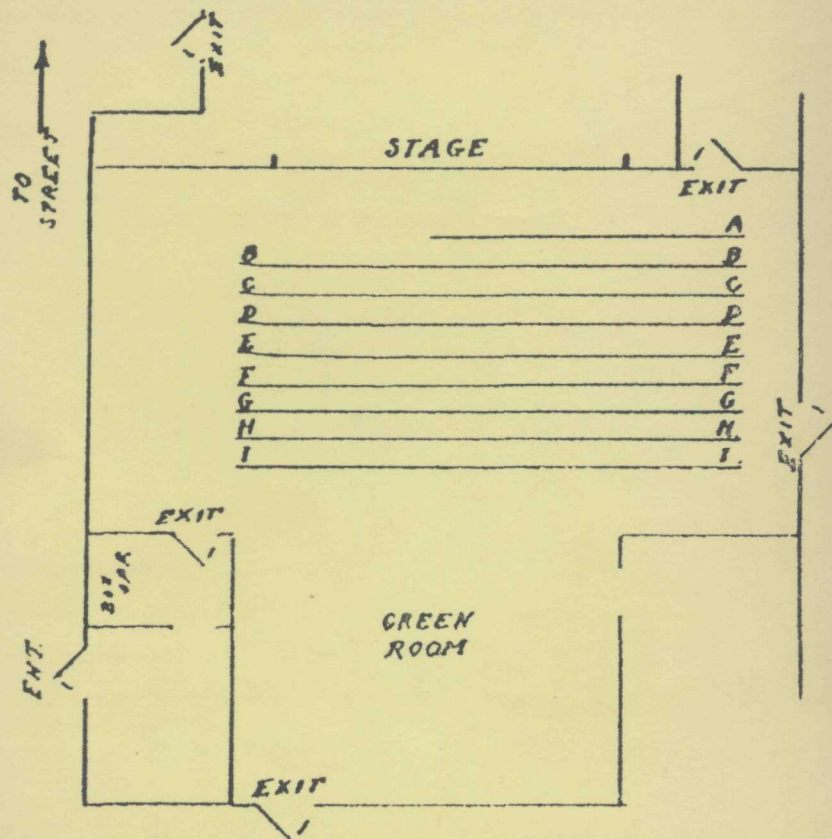

**FIRE NOTICE:** The exit indicated by a red light and sign nearest to the seat you occupy is the shortest route to the street in the event of fire or other emergency. Please do not run — WALK to the exit.

## HAVING A PARTY?

Call 298-8400 and your order will be packed and ready—no waiting

WE HAVE BEEN SERVING MATTITUCK AND THE NORTH FORK FOR 18 YEARS WITH THE FINEST SELECTIONS AND COURTEOUS SERVICE.

### VAN DEUSEN LIQUOR STORE OPPOSITE RAILROAD IN MATTITUCK

We Invite Your Inspection Of Our Large Selection Of Choice Imported Wines



A unique shop featuring fine table accessories, china, crystals, pewter, linens and WEDGWOOD jewelry.

## THE WEDGWOOD SHOP

ROUTE 27A (North Road)

SOUTHOLD, N. Y.

765-2000



## THE PRESIDENT WELCOMES YOU

GOOD EVENING: As you know, March 21st is the first day of Spring. We are happy to start it with a play that is as warm and as light as Spring itself, and hope that this production will help bring the color and brightness of Spring into being before the cheery blossoms bloom. Also, that the "Prince" will be able to dispel some of the cold doldrums of winter still lingering, and replace them with some budding ideas and thoughts of the more pleasant seasons and times ahead.

For some of you who have already seen the play, we sincerely hope that you may have a pleasurable time again. For any who are viewing it for the first time, may I say that if you get half as much enjoyment out of seeing the production as the cast and crew have had in putting it together, we will feel that we have done a worthwhile job.

To those of us who are associated with the "Prince", it seems to have a wee bit of magic in it that was not part of the script. It has been a production of smiles, laughter and general good times. It is sort of difficult to explain, but from the first night that the cast was announced there has been a feeling of "never-never-land", flying brooms and enchanted forests. May some of that rub off on you as you view the performers' efforts.

Now in the words of all fantasies: "ONCE UPON A TIME", IN A FAR OFF LAND, THERE WAS A KING WHO EARLY ONE MORNING, CALLED OUT . . . . well, dear friends, do be patient until the curtain rises!

Respectfully, Art Wilks, President, NFCT



### "The Play's The Thing"

TWO WEEKS AT THE LONDON THEATRE FOR ONLY \$300 PER PERSON

Including:  
Round-trip jet air transportation via BOAC from New York to London  
Hotel accommodations  
Hotel off Russell Square  
Full English breakfast every morning  
Round-trip airport transfers  
A brief sightseeing tour

AND  
ORCHESTRA SEATS TO  
SIX TOP LONDON HITS!

For Details:

Riverhead Travel Bureau

131 West Main St. 727-4404  
North Fork Area 734-5200

## OYSTERPONDS HISTORICAL SOCIETY

VILLAGE LANE, ORIENT

Colonial and Victorian buildings housing a unique display of Local Sea & Land memorabilia covering a period from early Indian encampments to turn-of-the-Century farm.

Open: July, August, September

## KALIN FLORISTS



## GARDEN CENTER

GREENPORT

477-0618

## WICKHAM'S FRUIT FARM

THE CHOICEST OF FRUITS

Cutchogue, L. I.

## THE OSPREY SHOP

MAIN ROAD — ORIENT

Pay us a visit and enjoy our distinctively different gifts & accessories displayed in the quaint setting of an old country home and barn.

Tel. 323-2420

**IRVING C. WELLS**

**PAINTER and DECORATOR**

**MATTITUCK, L. I.**

**Tel. 298-8382 or 734-5173**

Spray Painting Wall Papering

Floor Sanding

**McCABES' CENTRAL  
STORE INC.**

*"Suffolk's Leading Stationers"*

**12-14 Main St. Riverhead, L. I.**

WEDDING INVITATIONS  
SOCIAL STATIONERY  
LARGEST SELECTION OF  
GREETING CARDS ON  
EASTERN LONG ISLAND  
HALLMARK — GIBSON  
NORCROSS — RUSTCRAFT



**East End Typewriter Co., Inc.**

**108 FISHEL AVE. (E. Main at R. R. Crossing)  
RIVERHEAD, N. Y.**

**EXCLUSIVE ROYAL TYPEWRITER DEALER**

**BUSINESS MACHINES OF ALL KINDS**

**OFFICE FURNITURE**

**SALES, SERVICE AND RENTALS**

**727-2695**

**VOJVODA CLEANERS  
& SHIRT LAUNDERERS, INC.**

**SAME DAY SERVICE**

**FUR & WOOL STORAGE VAULTS**

**RUG CLEANING**

**712 EAST MAIN STREET**

**RIVERHEAD, NEW YORK**

**727-2432**

**WHO'S WHO IN THE CAST**

(In order of appearance)

HAL YOUNG (King) "Uneasy the head that wears a crown". Happily Hal has no problems ruling this kingdom. This is his fifth season with the NFCT. Hal's first role was that of Parker Ballantine in "Critic's Choice", which was followed by the stern minister in "The Crucible", the demanding Fred Petruccio role in "Kiss Me Kate", haunted James in "The Potting Shed", debonair prime minister in "Call Me Madam", mysterious Paul in last year's "There Comes a Time", and the charming wife-throtter, Jules, in "My Three Angels".

Outside the theatre Hal is well known as the designer and builder of many of the most beautiful homes on this end of the island. His design artistry and construction ability have also resulted in some stunning sets for NFCT productions and an appropriately lovely cover for the "She Loves Me" program.

(Continued on Page 6)



## WHO'S WHO IN THE CAST

(Continued from Page 5)

**ART WILKS (Bronny)** Yes, it's him again. He is in another play. Well, what could we do? He did try out, he does fall down rather well, he knew the lines, and after all, he is the President. He is going to take leave of the stage for the next play ("Bell, Book and Candle") and do the lights, something he has wanted to do for quite a while.

Art is one of our character actors, (sometimes that is called type-casting) and Bronny is his favorite character. He feels that Bronny is the type of person who is close to being just what he always wanted to be when he was a kid. (Now you know why he tried out). Bronny is the kid who never quite grew up, or the adult who hasn't become spoiled by the rest of the adults in the world. He is first and foremost sincere, dependable, a worry wart but a friend to the end. (Gulp) This is the second time that Art has been Bronny, (or maybe it is Bronny that has been Art). Art feels that very few parts offer an entrance as good as this one. Let's hope he doesn't end up in your lap.

(Continued on Page 9)

### FROHNHOEFER

Pretty Store, Pretty Lamps &  
Shades, Gifts, Candles,  
Hallmark Cards

MAIN STREET  
SOUTHOLD, NEW YORK  
765-2100

### DON ADAMS DANCE STUDIO

40 West Main St.

RIVERHEAD

BALLET — TAP

Classes for Children and Adults

Your Inquiry Invited

Tel. 941-4766

East Setauket Greenport

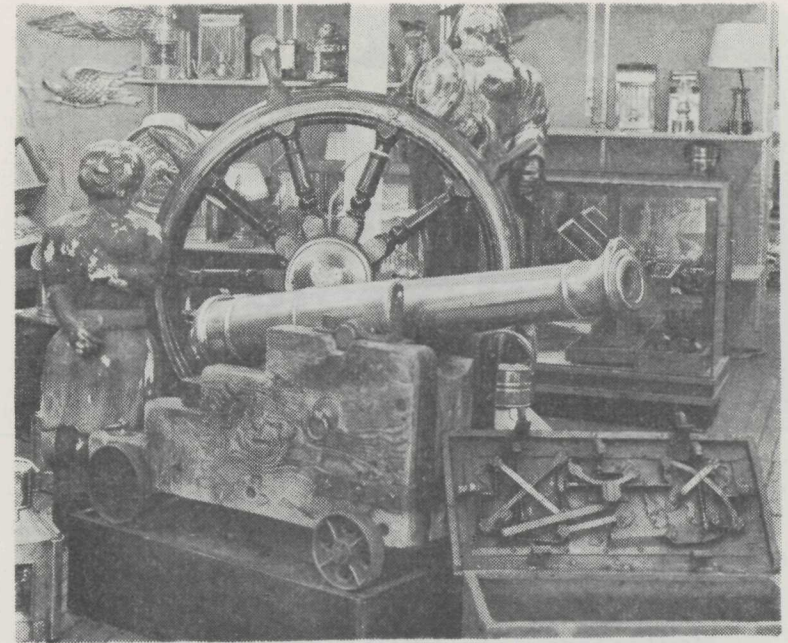

Above, Marine antiques in Preston's store: A treasure chest (1690); Brass Cannon dated 1838, attributed to H. M. S. Trafalgar, and two ships' figureheads from the 18th century are shown.

### PRESTON'S *The most unique marine supply store on Eastern Long Island since 1882*

- Rope, Marine Hardware, Safety Equipment, Paint, Navigational Aids, Nautical Gifts
- CHART HEADQUARTERS for the Yachtsman
- Visit our "Ship & Sea" Gallery — choose from more than 150 framed Marine Pictures—originals and Reproductions
  - THE POTTERY SHED - hand crafted pottery and ceramic pieces.
  - SHIP MODELS in finished and kit form - clipper ships, whalers - more than 35 historic sailing ships.

**PRESTON'S**  
at Main Street Wharf  
Greenport, Long Island, N. Y.  
Opposite Claudio's Restaurant  
**477-1990**



**LEWIS  
REALTORS**  
**SO 5-3416**  
MAIN ROAD SOUTHOLD

**RIVERHEAD SAVINGS BANK**

RIVERHEAD, NEW YORK

COMPLETE MORTGAGE  
SERVICE

SAVINGS INTEREST  
from DAY of DEPOSIT

Member Federal Deposit Insurance Corporation

**CAMILLE'S**

**DRESS SHOP**

JUNIORS — MISSES  
and HALF SIZES

**AND ACCESSORIES**

**Main Street, Southold**

Across From  
Southold Pharmacy

**KID STUFF**

Largest selection of quality Toys,  
Bicycles, Games, Party Supplies  
and Juvenile Furniture — all at  
competitive prices, and backed  
by our long reputation of service  
to the North Fork.

**KID STUFF, INC.**

**209 East Main Street**

**Riverhead**

**727-4164**

Call

**Mather Dairy**

For Home Delivery Of  
Fine Dairy Products

Tel. 298-4251



Main Rd., Route 25  
Southold, L. I., N. Y.

**765-3131**

Johnson & Homelite Motors

**WHO'S WHO IN THE CAST**

(Continued from Page 6)

BARBARA JAZOMBЕК (Queen) This is a repeat performance for Barbara. A lifelong resident of Mattituck, now an elementary school teacher, she is very active and interested in community work. Music and singing are her hobbies, not only for her own amusement but also for the enjoyment of her friends.

She sang in "Green Grow The Spuds" and "South Peconic" for the Mothers' Club of the Sacred Heart School, Cutchogue and appeared as soloist in recent PTA shows. For the North Fork Community Theatre Barbara did costumes for "Blithe Spirit", sang in the chorus of "Kiss Me Kate", sang and played Sally Adams, the "hostess with the mostest" in "Call Me Madam", played and sang the part of Helen Wrightson in "There Comes A Time" and was Chairman for Properties for "She Loves Me".

(Continued on Page 10)



## WHO'S WHO IN THE CAST

(Continued from Page 9)

RALPH A. WILLIAMS (Prince) is a resident of Hampton Bays, is married, has one child, Sean, four years old. He served four years with the U. S. Air Force in Germany after finishing high school. He graduated from Kutztown, (Penna.) State College with a B. S. in Art Education. While in college he played Ivan in "Chekov's Marriage Proposal", Warwick in "The Lark", Mr. Manningham in "Angel Street" and Marryin Sam in "Little Abner".

Ralph has been teaching art to 1st to 6th grades in the Westhampton Beach Elementary School for the past six years. We welcome him as a new member of NFCT, as his role as Prince Harry is his first appearance on stage here.

(Continued on Page 13)

---

## VALLEY NATIONAL BANK OF LONG ISLAND

"20 Offices to serve you in Suffolk and Nassau Counties"

Member FDIC

---

## WOOD, WALKER & CO.

Members: New York Stock Exchange Since 1869

RUSSELL E. MANN, Mgr.

132 FRONT ST.

GREENPORT, L. I., N. Y.

477-1785

## ON STAGE

### "THE TOTAL ELECTRIC HOME"

Clean, quiet and efficient as electric light . . . that's electric heat.

You don't have to store it or wait for it to be delivered. And since there's no soot, you'll find yourself painting much less often. That's just one of the ways electric heat saves you time and money.

For the first time you can dial the right temperature for each room, because you may have a thermostate for each room. It can be 65° in the kitchen and 72° in the baby's room at the same time.

Call your LILCO representative and join the many Long Island families who are living better electrically.

**LILCO**  
LONG ISLAND LIGHTING  
AN INVESTOR-OWNED, TAXPAYING COMPANY

**Kenneth Thurber**

Branch Manager

**NASSAU SUFFOLK**

**RIVERHEAD**

**LUMBER & SUPPLY CORP.**

**RIVERHEAD**

**EDWARD G. ABITZ**  
**CONTRACTOR, INC.**

**MATTITUCK, N. Y. 11952**

**298-8113**

**If it's NEWS**  
**You'll hear it FIRST**  
**Over WRIV\***

**\* A MEMBER STATION OF THE**

**ISLAND BROADCASTING SYSTEM**

**WRIV — 1390 KC WALK 1370 KC or 97.5 FM**

*Martin's Gifts*

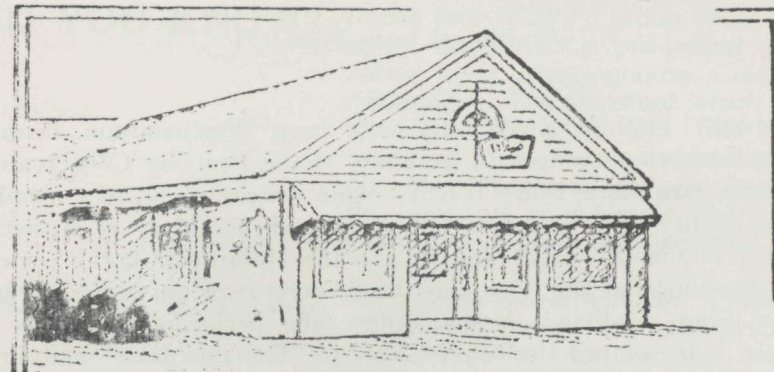

**We are open all year for your shopping pleasure.**  
**You are welcome — come and browse.**

**Sincerely, Ethel and Jim Martin.**

**122 FRONT STREET, GREENPORT**

### WHO'S WHO IN THE CAST

(Continued from Page 10)

JOAN (MRS. CHARLES) SMITH (Hepzi) of Mattituck, is the mother of four children. An art teacher and interior designer, Joan has been a member of NFCT since 1960 and has worked as a Board Member and actress as well as set and cover designer. Her previous experience included engagements in summer stock, educational TV and Community Theatre in Ann Arbor, Michigan. She has two leading-actress awards and one for outstanding service.

Her first role with NFCT was Billie Dawn in "Born Yesterday" and her latest was the maid, Edith, in "Blithe Spirit". She played "Hepzi" in our original production of "The Peanut Butter Prince" to the great delight of the audiences both young and old.

(Continued on Page 14)



## WHO'S WHO IN THE CAST

(Continued from Page 13)

MARY HOLTON (Witch) hails from Westhampton, is married and has two children. A graduate of the Peabody Conservatory of Music, Baltimore, Mary teaches piano privately and is a member of the faculty of St. David's School, Riverhead. Mary is an active member of the Episcopal Church and the Hampton Choral Society. With her husband she is an Assistant Director of the New England Music Camp, Oakland, Maine, where she performs frequently in recitals. Mary played the role of Kate in "Kiss Me Kate" and Princess Maria in "Call Me Madam" with NFCT.

(Continued on Page 17)

---

### Hart Hardware

Dutch Boy Paints

Wallpaper

Southold, N. Y.

765-2122

### Colonial Liquor Store

WE DELIVER

Love Lane Mattituck, N. Y.

298-4650

---

### Townsend Manor Inn

OPEN DAILY FOR  
LUNCHEON and DINNER

714 Main St. Greenport, N. Y.

Tel. 477-2000

---

### Mattituck Lanes

CLOSED PENDING

REBUILDING

**DID YOU KNOW?** The name Aquebogue is an old Indian name meaning "Head of the Bay"?

**DID YOU KNOW?** In the late 1800's a group of archeologists discovered a pre-indian civilization near Meetinghouse Creek in Aquebogue. The skeletons which they uncovered were so old that they crumbled to dust when exposed to the air. Also discovered at that site were the remnants of a temple and homes from that ancient civilization.

**DID YOU KNOW?** Today, on Meetinghouse Creek in Aquebogue stands the LIGHTHOUSE MARINA. The most modern marina in the Peconic Bay area. Floating docks — expert mechanics on duty 7 days a week — Indoor, outdoor and wet bubbled winter storage.

Visit the Poop-Deck club room and bar.

Luxuriate in piping hot tiled showers and rest rooms.

Complete one stop marine service and sales center.

Crestliner boats — Aerocraft boats — Mercury outboard motors

Complete travelift and facilities to handle any boat up to 25 tons.

Stop by and see for yourself — Meetinghouse Creek Road Aquebogue  
(Turn at the blinker in Aquebogue and you can't miss)

Or Call 722-3400 for Information.

## LIGHTHOUSE MARINA

MEETINGHOUSE CREEK ROAD AQUEBOGUE

The finest in beauty care for the discriminating woman

477-0612

### William's Beauty Shoppe

William Fuccillo

218 Main St. Greenport, N. Y.

Specialist in Hair Shaping, Styling  
and Permanent Waving

### McMann-Price Agency

INSURANCE

Call "Bill" Price

238 Main St. Greenport, N. Y.

Tel. 477-1680

### S. B. Horton Co., Inc.

"Fine Furniture Since 1862"

Colonial - Traditional - Modern

Greenport, N. Y.

Free Parking Free Delivery

315-321 Main Street

477-0154

### Phillips Department Store

Nationally Advertised Brands For

Men - Women - Children

Nautical Charts and Giftware

Opp. R. R. Station Mattituck

298-4245

## TINKER NATIONAL BANK

the action bank with more interest in you.

Port Jefferson Station \* East Setauket \* Centereach

Patchogue \* Rocky Point \* Southampton \* South Setauket

Smithtown

Member Federal Deposit Insurance Corporation

Federal Deposit Insurance Is Now Increased To \$15,000



## MITCHELL'S RESTAURANT

Main Street, Greenport, N. Y.

## FRANK MURPHY GARDEN CENTER & FLORIST

FLOWERS FOR  
ALL OCCASIONS

— LANDSCAPING —

Main Road, Mattituck  
298-4055

## WHO'S WHO IN THE CAST

(Continued from Page 14)

JAMES McGUYER (Dragon) resides in Jamesport, is married, has one child, a darling baby girl, age two months. An alumnus of the University of Texas, Jim graduated in 1960. He sang leading baritone roles with the university's opera workshop, taught three years choral music in Corsicana, Texas, also elementary music in Riverhead 1963-1965. Performed in Riverhead Theatre Guild's production of "Death of a Salesman" in the role of Howard and "On the Night of January 16th" as the District Attorney.

Jim engaged in extensive church solo work and temple activities in Austin, Texas, New Orleans, New York City and others. Further, he sang in concert at the Riverhead Library, accompanied by Charles Smith in 1965. At present Jim is teaching vocal music at the Riverhead Jr. High School as well as directing the Jamesport Congregational Church choir. We are happy to welcome him as a new member of the NFCT in his first appearance here "on stage".



## THE BIRTH OF THE COVER DRAGON

The dragon on the cover is the work of Albert J. Krupski, age 7, grade 2, son of Mr. and Mrs. Albert J. Krupski of Peconic. Albert is the winner of a contest for young artists that the North Fork Community Theatre recently sponsored at the Cutchogue Elementary School. Mrs. Joan Smith, a member of the theatre group and the art teacher at the school, invited all her students in grades 1 through 4 to participate and submit a drawing of a dragon which would symbolize the theme of the NFCT's current production "The Peanut Butter Prince".

The second place winner is Darlene Bajek, grade 3, daughter of Mr. and Mrs. John Bajek of Cutchogue, whose drawing has been used on an advertising brochure distributed in local libraries and stores. Mrs. Smith mentioned that many drawings were excellently done and that those deserving honorable mention are Grade 1: Carolee Brush, Geraldine Brush, Cheryl Case and Merri Alice Finkel; Grade 2: Lori Bokina and Frank Stepnoski; Grade 3: Tom Bliss, Grade 4: Frank Bush, Kathy Doroski and Elliot Winter.

All the drawings are on display here in the Green Room for your viewing and enjoyment.

### SHOPPING PROBLEMS ?

Bring Them To Us.

If We Can't Solve Them —  
You'll Give Us "E" For Effort!

### ARCADE Department Store

Front, Main & Adams St.

Greenport

Your Local Community Bank

### THE SUFFOLK COUNTY NATIONAL BANK

Cor. of 2nd St. & Roanoke Ave.

RIVERHEAD, NEW YORK

Route 25-A & Manor Road

WADING RIVER

Ample Parking

Drive-in Windows

MEMBER F. D. I. C.



A little goes a long way.

# Autohaus

CORP.

ROUTE 58

RIVERHEAD, L. I. NEW YORK

### Mullen Motors, Inc

CHRYSLER - PLYMOUTH

East Main Street

Southold, L. I.

765-3564

### Raymond F. Nine

RUBBISH REMOVAL

"Service is fine

When you call Nine"

New Suffolk Ave. Mattituck

298-8828

### Rothman's

DEPARTMENT STORE

GENERAL ELECTRIC  
APPLIANCES & TELEVISION

"THE FINEST IN  
MERCHANDISE and SERVICE"

### South Jamesport Boat Marina, Inc.

727-3462 - 722-3972 - 727-2839

Storage — Dockage — Repairs

Washington Ave. S. Jamesport

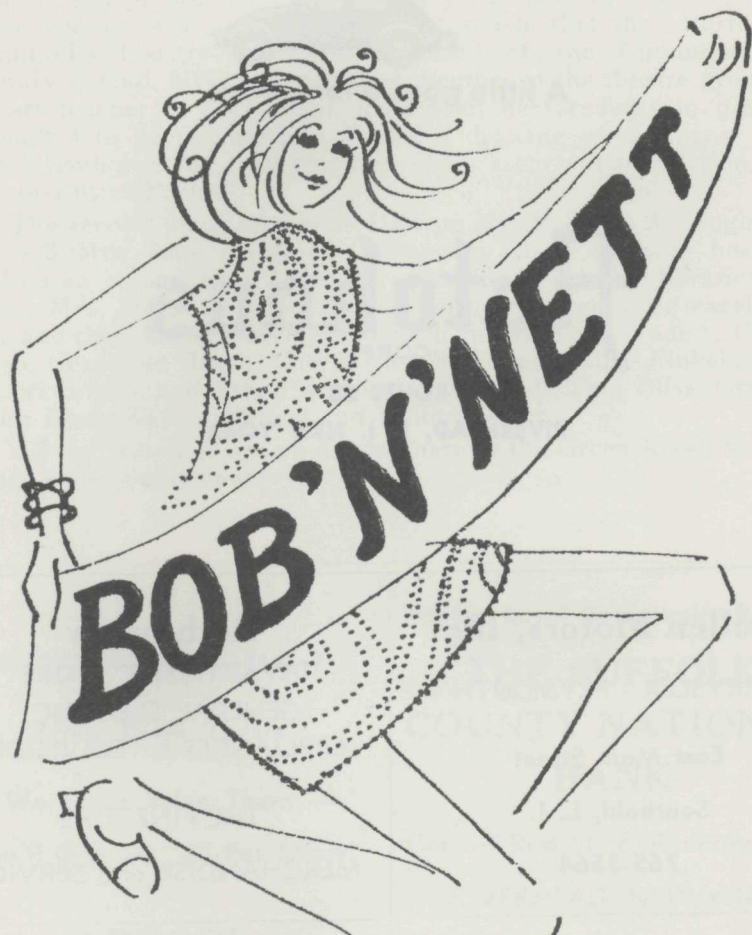

*- clothes you need -  
for the life you lead  
Love Lane, Mattituck  
298 - 8161*

## SCENES

### ACT I

Scene 1. Palace Dining Room

Scene 2. The Forest

Scene 3. Witch's House

Scene 4. The Forest

Scene 5. The Dragon's Glen

Scene 6. Palace Garden

### ACT II

Scene 1. Outside The Witch's House

Scene 2. The Forest

Scene 3. The Forest

Scene 4: Witch's House

Scene 5. The Forest

Scene 6. Palace Throne Room



**GEORGE L. PENNY,  
INC.**

**LUMBER and  
BUILDING MATERIALS**

Over 75 Years of Building  
Supply Service

**MATTITUCK - GREENPORT**

**298-8559**

**477-0400**

**W. V. DURYEE**

Hardware

Marine Equipment

House Furnishings

Paints

G. E. Appliances

**LOVE LANE**

**MATTITUCK**

**298-8420**

**THE NORTH FORK  
COMMUNITY THEATRE**

Presents

*The Peanut Butter Prince*

A Musical Fantasy

Lyrics, Music and Book by John W. Moffat

By Special Arrangement With  
Gregory, Sean, Brian, Daria and Tina

Produced and Directed by  
Jack and Maureen Moffat

**CAST**

(In Order of Appearance)

KING ..... Hal Young  
BRONNY ..... Art Wilks  
QUEEN ..... Barbara Jazombek  
PRINCE ..... Ralph Williams  
HEPZI ..... Joan Smith  
WITCH ..... Mary Holton  
DRAGON ..... James McGuyer

**COLONIAL  
DRUGS  
GREENPORT**

**OPEN**

MONDAY THRU SATURDAY  
8:30 A. M. - 9:00 P. M.

SUNDAYS

9:00 A. M. - 6:00 P. M.

Everybody is a little different.

Each person's needs are a little  
special.

Why do they all have to fit into  
the same package?

They don't.

**HAL YOUNG**

Designer - Builder

**PA 7-4927**

## MUSICAL NUMBERS

### ACT I

WHO WANTS TO BE A KING .....	King
SMILE .....	Queen
HAPPY HEART .....	Prince
JUNIOR WITCH .....	Hepzi
IZZY, DIZZY, MIZZY, COO .....	Hepzi
WITCH'S BREW .....	Witch
HERE COMES TROUBLE .....	Bronny
MISCHIEF .....	Hepzi & Bronny
MOST FANTASTIC DRAGON .....	Dragon
ADRIFT AT SEA .....	Prince
HAPPY HOOLIGAN .....	Prince
LONELY MAN .....	King
DON'T GET DISCOURAGED .....	Queen

### ACT II

HEPZI'S BREW .....	Hepzi
LITTLE GIRL LOST .....	Princess
IN THE TWILIGHT .....	Princess
SAY THAT I AM FOOLISH .....	Queen
HEPZI, DEAR .....	Hepzi
WITCH'S CODE .....	Witch
COME ALONG WITH ME .....	Bronny
ONE MORE DRAGON .....	Prince
MIDDLE AGE .....	King
PEANUT BUTTER AND JELLY .....	Prince

## FROM A THEATRE PARTY WEEKEND IN NEW YORK TO A 'ROUND THE WORLD CRUISE TRAVEL THE CAREFREE WAY!

leaving all the details to us!



No hotel-hassels,  
ticket-tangles or  
passport-puzzles . . .  
when your complete trip  
has been arranged by us.

Your travel pleasure is our business!  
No additional charge for our service.

### BALDWIN TRAVEL BUREAU

316 East Main Street  
Riverhead, New York  
727-6030



## DELIGHTFUL DINING

*And*

## DANCING NIGHTLY

## BILL CLAY MILLER'S LOUNGE

North Road, Southold, N. Y.

CHEF'S SPECIALS DAILY

THURSDAY SPECIAL COMPLETE DINNER \$3.00

OPEN 5:00 P. M.

CLOSED MONDAY & TUESDAY

765-1611



## HOPPY'S CLEANERS & LAUNDRY

329 FRONT STREET

GREENPORT, N. Y.

477-1110

"A Local Industry Willing And Able To Serve **YOU** Better"

## FRANKLIN NATIONAL BANK

RIVERHEAD, N. Y.

C. R. Merolla  
A. V. P. & Mgr.

W. E. Zaleski  
Ass't Cashier

MEMBER FEDERAL DEPOSIT INSURANCE CORP.

## THE LITTLE TRAVELER

— SELECT IMPORTS —

Personal and Household  
Accessories

Main Road Southold, N. Y.

Tel. 516 765-5510

Helen LePorin

## LYON FORD INC.

SALES & SERVICE

### LYON AUTO LEASING

DAILY - WEEKLY - LONG TERM

Route 58

Riverhead, N. Y.

PA 7-1800

*Renclizvous*

*Joy ni Joy*

EXCELLENT FOOD

RELAXING ATMOSPHERE

PARTIES TO 30 WELCOME

MAJOR CREDIT CARDS HONORED

DINNERS & SNACKS TO MIDNIGHT

PIANIST WEEK-ENDS DANCING ANYTIME

313 E. MAIN, RIVERHEAD

PA 7-4065

## TO OUR AUDIENCE — ABOUT OUR ADVERTISERS

Your Community Theatre receives an appreciable proportion of its expenses from local businesses which advertise in our programs. Their support enables us to bring you better productions at lower admission charges.

We sell our ads on a business-value basis, as well as an evidence of community support, and, to the best of our ability and judgment, only solicitate advertisements from those offering fine services or merchandise, which we think will be of interest and value to you, our audience.

When you visit our advertisers, especially with Spring and the Easter shopping season at hand, will you help both us and them by telling them you saw their ad in the North Fork Community Theatre program?

Thank you for your help.

North Fork Community Theatre

### PREVIOUS SEASONS WITH NFCT

- 1957-58—The Man Who Came To Dinner  
1958-59—Harvey — Bus Stop  
1959-60—Visit To A Small Planet — All My Sons  
1960-61—Romanoff and Juliet — Night Must Fall  
Born Yesterday  
1961-62—Glass Menagerie — Guys and Dolls — The Happy Time  
1962-63—The Hasty Heart — Damn Yankees — Petticoat Fever  
1963-64—Critics Choice — Pajama Game — The Mousetrap  
Separate Tables  
1964-65—The Crucible — Kiss Me Kate — Blithe Spirit  
1965-66—The Potting Shed — Peanut Butter Prince  
Call Me Madam — Mary, Mary  
1966-67—The Browning Version — Save Me A Place at Forest Lawn  
There Comes A Time — Write Me A Murder  
1967-68—My Three Angles — She Loves Me

### Tappert's Bookshop

STATIONERY	BOOKS	PRINTING
24 Front Street	Greenport, L. I. 11944	Tel. 477-0206

### Tommasini Kitchen Cabinets

Modernized, Installed, Financed  
G.E. APPLIANCES - TV's-  
STEREOS

138 E. Main St., Riverhead, N. Y.  
Tel. 727-1230

### Phyllis' Beauty Shoppe

Specializing in Styling, Cutting

Marlene Lane Mattituck, N. Y.  
298-4777

28

### S. Harding & Sons

FURNITURE — BEDDING  
CARPETS

Riverhead, N. Y. 727-2064

### The Elbow Room

MAIN ROAD  
JAMESPORT, N. Y.

### NORTH FORK LAUNDRI - KAR

SELF SERVICE LAUNDRY &  
CAR WASH

OPEN 24 HOURS

Completely Softened Water

NORTH FORK LAUNDRI - KAR

Greenport, N. Y.

### COLONIAL VILLAGE AT SOUTHOLD

One and two bedroom Garden  
Apartments, Permanent living for  
persons of mature age in a  
private community nestled in the  
heart of the charming historic  
Village of Southold. Short walk to  
shops, churches, etc.

Main St. At Ann's Way

Southold, New York

Tel. 765-3436

Tel. 477-1906

### FLEET LUMBER COMPANY

"For Good Measure"

Main Road

Route 25

Greenport, L. I.



REAL ESTATE & INSURANCE

ANNOUNCING OUR 55th  
ANNIVERSARY

OVER A HALF CENTURY OF  
SERVICE, 1913 — 1968

Realistic Value Listings

Always Welcome

OFFICE - MAIN ROAD

Tel. 298-4747

29



Infants - Boys to 7 - Girls to 14

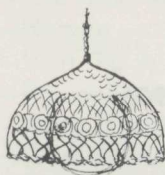

**THE MIDDLEMAY SHOP**

For Children  
Main Rd., Southold

For the gift of love give her  
diamonds

**Kaller's  
Jewelry Store**  
27 East Main Street  
Riverhead, N. Y.  
727-4099

Traditionally fine since 1899

**Fox's  
Esso Service Station**

**FUEL OIL**

Route 25 & Pequash Avenue  
Cutchogue, N. Y.  
734-6550

**Soundview Restaurant**

North Road Between Greenport & Southold  
Tel. 477-9840

**East End Supply Co., Inc.**

MARINE — INDUSTRIAL — FISHERY SUPPLIES  
203 Front Street Greenport, L. I., N. Y.

**Southold Hardware**

Sherwin-Williams &  
Keystone Paints

Mowers — Sales & Service

Tel. 765-2277

**Barker's  
Pharmacy, Inc.**

MATTITUCK, N. Y.

**Village Dry Cleaner  
& Laundry**

Coin Operated Dry Cleaning  
Machines on Premises

208 Front Street, opp. Bohack  
Greenport, N. Y.  
Tel. 477-0604

SEE THE NEW

**CHEVROLET**

**OLDSMOBILE**

AT

**O'KEEFE**

**CHEVROLET - OLDS, INC.**

EAST MAIN STREET ON ROUTE 25

RIVERHEAD

**THE AUTHOR TELLS HOW IT HAPPENED**

The Peanut Butter Prince was great fun to write because I had no idea what I was doing. I knew what a finished musical should be, but other than some long-forgotten essays about what professionals do and a year of piano lessons, I didn't know where to begin.

It seemed that writing for children would make inventing the story easier (I am not inventive), and so when I sat down to write some tunes, I had in mind that they would be tunes for children's stories characters — a king, a queen, a prince, a princess, and probably a witch. The first tune was "In the Twilight", an imitation of the simple waltz melody Snow White sang. "The Witch's Brew" grew out of an improvisation of a piano exercise in my son's second grade piano book. Before I started the story, I had about fifteen tunes, some of which by their sound suggested first lines — first lines that one of the characters might be expected to say.

Then came the story. How to begin? I remembered the funny bit in *Critic's Choice* about how authors use servants to explain their stories. And so the King opens the play talking with a servant. What should they talk about? Maureen was very busy with the VISTA Sponsoring Committee that summer — part of the poverty program — hence *QUISA* and servants who could be "a little more equal than we used to be."

(Continued on Page 32)

## THE AUTHOR TELLS HOW IT HAPPENED

(Continued from Page 31)

What kind of characters? People have been telling me for years that I take things too seriously. So why not have a worried king and let the prince be the epitome of the opposite, and toss in a bit of good Christian "lilies of the field" philosophy too?

The queen? You can imagine what Maureen must have to be to live with "too serious" me. Where did Hepzi come from? I loved Joan Smith as Billie Dawn in **Born Yesterday** and her bit of "Anything Goes." You will notice that Hepzi sounds a lot more like Billie Dawn at the beginning of the story. Hepzi grew into another person, but I didn't rewrite her earlier scenes. Now you know where the prince got his name.

The story was such fun because it seemed to tell itself. I couldn't wait to see what happened. When I got half way through the dragon scene, however, (Cyril Richard as Captain Hook) I realized the story was almost over, and I was having too much fun to stop. Besides I had all those tunes that seemed too good to throw away. A slight complication of plot and there was a second act.

(Continued on Page 35)

Mignon Ryan

Tel. 765-2585

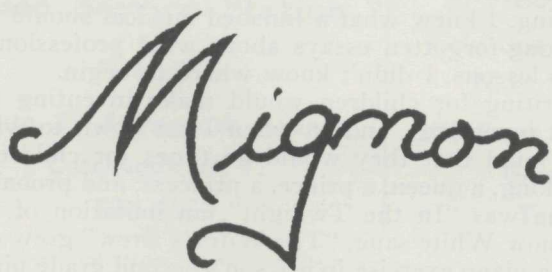

FOR THOSE WITH A FLAIR FOR FASHION

David Crystal  
Pendleton  
Capriel Knits  
Kimberly  
Catalina  
Vanity Fair

SOUTHOLD

PONTIAC CADILLAC

For 1968

VAIL BROTHERS, INC.

PECONIC LANE and ROUTE 25

PECONIC, L. I.

765-3050

734-6774

"USED CARS THAT MAKE FRIENDS"

C. P. Tuthill, Inc.

Plumbing - Heating  
Oil Burners

Quality Paints, Varnishes and Supplies  
Water Systems

Tel. 734-6779

Barth's

Drug Store

Prescription Experts

Donald F. Barth, Ph. C., Prop.

32 E. Main Street 727-2125  
Riverhead, N. Y.

Wheeler's Garage

General Repairs

Route 27A Southold, L. I.

Day: 765-3542 Night: 765.3906

Linda's



Largest Selection On  
North Fork

Rt. 25 Jamesport 722-4533



*After the theater  
or Anytime ~  
cocktails, dinner*

*the hideaway not faraway ~*

**PECONIC BAY BOULEVARD, AQUEBOGUE**

Established 1880

## Wm. J. Mills & Co.

AWNING-MAKERS &  
SAIL-MAKERS

477-1500

125 Main Street Greenport

## **PDRT or EGYPT** RESTAURANT & COCKTAIL LOUNGE

Delicious Lunches, Dinners — After-  
Theatre Snacks in new, air conditioned  
modern surroundings overlooking  
Peconic Bay

Between Southold & Greenport  
ROUTE 25 765-9880

Artists' Supplies  
Paints — Wallpaper

## Peconic Paint Products, Inc.

942 W. Main St. Riverhead

"Suffolk's Complete Art Center"

## Southold Liquor Store

Main Road Free Delivery

765-2221

## North Fork Oil Heat

Fred Siemerling, Prop.

Petroleum Products Distributors  
Heating & Plumbing Installations  
298-8219 298-4764

Westphalia Road, Mattituck

## In Greenport It's JAEGER'S DEPARTMENT STORE

Featuring  
Venetian Blinds Floor Covering  
Ozite Carpet  
Telephone 477-0191

Ernie Olsen 722-3380  
Flowers For All Occasions

## Homeside Florist & Greenhouses

Opposite O'Keefe Chevrolet

Route 25 Riverhead, N. Y.

## REAL ESTATE & INSURANCE

### Russell P. Silleck Agency

Main Street Cutchogue, N. Y.

734-6472

If no answer call 734-6024

Flora S. Luce Walter F. Luce

## THE AUTHOR TELLS HOW IT HAPPENED

(Continued from Page 32)

The biggest problem of the finished story was that Bronny was not a complete character. One of his songs called "Leapin Lizards" didn't particularly please anybody, but it did explain his character. The song was replaced, and a little rewriting keeping the old song in mind brought Bronny into focus.

The title and the final song happened just the way anyone would imagine. I had tried to have a variety of tempos and rhythms, and just before lunch I had jotted down the melody line for a march. It's obvious what happened. My first reaction was similar to the way one reacts to a parody — isn't this silly. It certainly was. But serious me knew it was a part of what I was trying to say too — that magic is available to everybody — all you have to have is a happy heart.

With so many borrowed (stolen?) bits and pieces, it is no wonder that I have never felt like a creative artist about **The Prince**. I am just very, very fond of the characters I met during the summer of 1965. And I get a tremendous pleasure from knowing that so many people like my friends.



## THE AUTHOR'S WIFE TELLS ABOUT LIFE WITH A PRINCE

Once upon a summertime in Southold by the Sound, a certain gentleman said to his wife, "I think I'll write a musical for the NFCT." Then he sat down at the piano for three-quarters of an hour and composed eleven songs.

It sounds like a fairy tale, but it's true. The tunes fairly tumbled out, some to be discarded, some to be polished, and some were just right as they were.

Each night the children willingly deserted television to hear more about the Happy Prince who became the Unaccomplished Prince who turned out to be the Peanut Butter Prince. They talked about it, gave helpful hints, asked a thousand questions. Their glee listening to "Mischief" and their squirms over "Witch's Brew" egged their father on.

Now and then there was a slight snag or two. Several people suffered terribly upon being faced with the question, "What rhymes with tiger?" Ogden Nash solved the problem by mispronouncing Niger, but a more perfect rhyme has yet to be found, so the dragon who was going to be "fierce as a tiger" became "fierce and ferocious."

(Continued on Page 39)

### Dickerson's Marine

Johnson Sea Horse Outboard  
Motors —Glastron Boats

Sales - Service - Storage

Main Road Mattituck, N. Y.  
(516) 298-4040

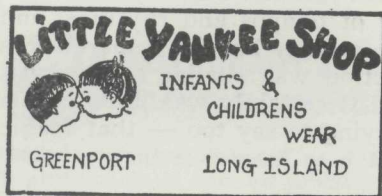

Nationally Advertised Clothing For  
Infants — Boys — Girls  
To Size 16

477-1060

### I. M. Young & Co., Inc.

Southold — Cutchogue  
Riverhead — Calverton  
Bridgehampton — Port Jefferson

### hope and connie's gift mart

324 main street  
greenport, n. y.

"Let us share with you  
the joy of giving"

"BEAUTY UNLIMITED"

## CHRISTOPHER OF HIGH FASHION

COLORING — STYLING — PERMANENTS  
COMPLETE WIG SALON

201 RAILROAD AVE.  
RIVERHEAD, N. Y.  
Tel. 727-3991

## SOUTHOLD LUMBER CO., INC.

YOUNGS AVENUE, SOUTHOLD

765-2552

**The NORTH FORK**  
... BANK & TRUST CO. ...  
MATTITUCK CUTCHOGUE SOUTHOLD GREENPORT  
JAMESPORT  
SHELTER ISLAND HEIGHTS



# BAXTER BROS., INC.

DIRECT MAIL OF SUFFOLK

SUFFOLK COUNTY'S LEADING  
DIRECT MAIL ORGANIZATION

QUALITY PRINTING

AT

LOWEST RATES

LETTERHEADS — BILLHEADS — STATEMENTS  
ANNOUNCEMENTS — SALES LETTERS — MAILERS  
THROW-AWAYS — MOST FORMS OF PRINTING

We have 200,000 Suffolk  
County Names Available  
For Rental

ROUTE 25

MATTITUCK

Tel: 298-8341

## Reeve Lumber & Woodworking Co., Inc.

MATTITUCK 298-8109

MILLWORK

PAINTS

LUMBER

HARDWARE

- Potato Harvester
- Potato Bin Loader
- Potato Conveyor
- Oliver Tractor

## Rolle Brothers

Route 58

Riverhead, N. Y.

## Wendy Fabric Shop

Abe Millman, Prop.

Route 58 Riverhead, N. Y.

Riverhead Shopping Plaza

727-3525

## Mil-Matt

AGENCY, INC.

REAL ESTATE — INSURANCE

Frank Hundley - Stanley Sledjeski

Main Road

Mattituck, N. Y.

298-8500

## Riverhead Flower Shop

FLOWERS FOR ALL OCCASIONS

320 East Main Street

Riverhead, N. Y.

727-2960

## Washington White's Sons

Hardware

Marine Supplies

Paint

Tools

120 Main Street

Greenport, N. Y.

Telephone 477-0317

## Salon de Goubeaud

YOUNGS AVENUE

SOUTHOLD, N. Y.

## Break A Leg

Mr. Marty's Hole In The Wall

RIVERHEAD, N. Y.

## AUTHOR'S WIFE

(Continued from Page 36)

After a while, friends who had heard bits of the music, a few lyrics and some snatches of the story were, by being wined and dined (I cooked for THE PEANUT BUTTER PRINCE!), conned into taking parts and reading the drafts aloud. Their responses and suggestions were weighed by the author and his excessively vocal spouse. One of the things which continually amused me was the way we all talked about the characters as though we were discussing real people. We became positively fierce defending a favorite character. Somehow Jack managed to satisfy everyone's feelings.

I became thoroughly engrossed in the lovely warm world Jack made live. The characters became so real to me. The lovely, slightly goofy, very gallant Queen who succumbed only, and momentarily, to tired feet is very dear. My friend the King is more truly a man because he knows his limitations. I sympathize with his desire to relax and enjoy life, and I admire his dedication to his job even though it drives him to be nearly as hard on those he loves as he is on himself. The Witch (I secretly named her Prudence), Hepzi, and Bronny are so satisfactory to all my rowdy instincts. They're harmless safety valves, precious and necessary. The Prince soothes me

(Continued on Page 40)

## AUTHOR'S WIFE

(Continued from Page 39)

and fortifies my faith and trust. The sweet, troubled Princess wrings my heart with her tears, and I rejoice in her good fortune. Then there's my darling Dragon, all menace and shout but tipped over into affection by so frivolous a thing as a dance. Conquered so gently, he is a symbol of my worst nightmares miraculously turned into guardian angels.

As Jack wrote The Prince, I was continually thrilled by the joy it gave him. He still seems unable to believe he did it. He said once that it came so easily he thought some spirit had dictated it to him. I think not.

The most marvelous thing of all is something I call "the PBP Effect," a lovely warm glow of enthusiasm which shines from everyone connected with the show. The facial muscles of crew and cast will be very sore by closing night—they all come in smiling, work smiling, and leave smiling. It's wonderful.

If I sound like Happy Prince Harry, blame it on Jack. His work gives me wings, and I'm overjoyed to be a part of it. I'm just the tiniest bit prejudiced, but I think he's GREAT.



... This insignia is your guarantee ...

Look for the AGS symbol when you visit our store. It signifies our awareness of our ever constant obligation to the gem buying customer seeking honest value. It is your guarantee of fair and ethical treatment.

The Society insists that, to further protect and properly guide the gem buying public, each member must complete a comprehensive and exacting study of precious gems and metals. This course is practically perpetual, ending each year in mandatory "refresher" examinations in gemology and jewelry merchandising.

**ROSE JEWELERS**  
RIVERHEAD — PATCHOGUE

## DAVANN MEN'S SHOP

TUXEDOS FOR RENT

FRONT STREET, GREENPORT  
LOVE LANE, MATTITUCK

Tel. 477-1040  
Tel. 298-8150

## ROY H. REEVE Insurance Service

Office Phones — 298-4700 — 298-4701 — 722-3520

MAIN STREET  
MATTITUCK, N. Y.







A Hotel and Motor Lodge  
RIVERHEAD, LONG ISLAND

727-1000

LUNCHEON & DINNER SERVED DAILY

FABULOUS SMORGASBORD  
SERVED SUNDAYS  
1 P. M. - 9 P. M.

BANQUET FACILITIES FOR  
ALL OCCASIONS

Groups 15 - 300

## SOUTHOLD SAVINGS BANK

Southold, N. Y.

MEMBER FEDERAL DEPOSIT INSURANCE CORP.

Dockage  
Storage

Sail and  
Power

### YOUNG'S BOAT YARD

NEW AND USED  
BOATS FOR SALE

Sailing Instruction

Rentals - Daily, Weekly

Fred Young  
477-0830

Sage Blvd.  
Southold

IN SOUTHOLD

### CHERRY'S CHEVRON STATION

FOR GAS, TIRES,  
LUBRICATION AND  
FRIENDLY SERVICE



Stan Cierach

## THE NORTH FORK COMMUNITY THEATRE INCORPORATED

### BOARD OF DIRECTORS

PRESIDENT ..... Arthur Wilks  
VICE-PRESIDENT ..... David Detrich  
TREASURER ..... Jack Moffat  
SECRETARY ..... Richard Pierson  
DIRECTORS ..... Ruth Becker, Loretta Hess, Barbara Jazombek,  
Hallock N. Young, George Van De Woude,  
Maureen Moffat, Gertrude Reynolds,  
Richard Winters

### Sunrise Coach Lines, Inc.

DAILY SERVICE

Greenport - Riverhead - East Hampton

Write for schedule

DELUXE COACHES FOR  
ALL CHARTER OCCASIONS

West Front St., Greenport, N. Y.

477-1200

If no answer call 477-0823

### Boosters

Walter L. Dohm  
John Duell Air Taxi  
Kouros Camera Store  
Hull Tuthill  
Howdy Valentine

### Eckert Oil Service, Inc.

FUEL OIL

BUDGET PLANS

Mattituck, L. I.

298-4197

### Mattituck Plumbing & Heating Corp.

- We sell
- We install
- We guarantee

298-8393



# NORTH FORK SHIPYARD

The North Fork's Largest and Fastest Growing Boat Sales and Service Offers Everything For The Yachtsman. See Us For All Your Boating Needs.

OWENS YACHTS    WOOD & FIBERGLASS 26 ft. to 42 ft.

LUHRS SEA SKIFFS — (Wood and Fibreglass) 25 ft. to 32 ft.

DINGHIES & ROWBOATS

SAILBOATS

USED BOATS

MARINE STORE

SERVICE

STORAGE

MARINA

*Visit Our Galley-Ho Restaurant —  
Overlooking Peconic Bay.*

Located at Foot of Main St., New Suffolk

734-6330 — 734-6350

## PRODUCTION STAFF

Assistant to the Producer ..... Clacia Young  
Assistant to the Director ..... Anne Richmond  
Stage Managers ..... Ed and Linda Graham  
Original Set Design and Witch's House ..... Nancy Wissemann  
Set Decoration and Construction .... Fans of Peanut Butter Prince  
Properties ..... Gertrude Reynolds, Dick Nelson  
Original Costumes ..... Agnes Mothersele  
Costume Refurbishers ..... Peggy Fellowes,  
Janet Freeman, Claire Connolly  
Lights ..... Jon Richmond, Clayton Young  
Make-up ..... Maureen Moffat, Janet Schneider  
Script Typist ..... Grace Stifter  
Publicity ..... Ruth Becker, chairman;  
Assistants: Janet Freeman, Muriel Winters,  
Janet Schneider, Joan Smith  
House Manager ..... Dave Detrich  
Box Office ..... Anne Detrich, Annette Lieblein  
Tickets ..... Dorothy Van de Woude, Janet Freeman  
Musicians ..... Jack Moffat, piano  
Bud Leimsidor, drums  
Program Editor ..... Art Ward  
Program Cover ..... Albert J. Krupski, Jr.  
Program Advertising ..... Ted Reynolds, chairman

SPECIAL THANKS TO: — Jack and Maureen Moffat for a most happy and delightful production and Ted Reynolds and staff for the excellent results obtained in acquiring substantial increase in program advertising patronage. Also our thanks and appreciation to our many subscribers, advertisers, and other friends for their generous assistance and courtesies in providing costumes, furniture, material and other incidental "props" so essential toward presenting a successful production.



## YOU ARE INVITED

The North Fork Community Theatre is a non-profit organization. Its purpose is to bring to you good plays, well produced and acted, at minimal ticket cost.

A corollary activity is our Benefit Performances for established community charities. If your pet charity is interested in such a performance please call Ruth Becker 298-4479.

Of great importance is the discovery and development of local talent and skills. Our latchstring hangs out always for new members. If you yearn to act but have little or no experience, become a member of your Community Theatre and acquire training and know-how in the Workshop Productions which are a feature of the regular monthly meetings.

If you are one of those who say, "If I had to walk out on a stage I'd fall flat on my face!" you may keep upright and happily busy with backstage activities. Can you drive a nail? Can you sew a seam? Or hunt up small furnishings for our small stage? Or operate a switchboard? Or a typewriter? We NEED you;—to help build scenery; work on costumes; decorate the stage; light the plays; or work on publicity and box office details.

Don't dawdle. This is a cordial invitation. If you are eighteen or eighty, R. S. V. P.

---

## OUR COMING PRODUCTION

BELL, BOOK AND CANDLE — May 31, June 1 — 7, 8

"Hilarity and the hocus pocus of seance and mumbo jumbo."

Frank Jones

If you enjoyed "Blithe Spirit" don't miss this!

---

We aim to please and are happy to have you assist in our production plans. Write or phone your suggestions for a play or type of show you would like us to produce.